IT PAYS
TO USE
NEAT ATTRACTIVE PRINTING

MIDDLETOWN DAILY ARGUS.

The DAILY ARGUS
Circulates everywhere; in the home-circle workshop, office, store, hotel—everywhere Progressive business men will advertise in the Argus.

VOL. XXIV. NO 7061 MIDDLETOWN, N Y., FRIDAY, SEPT. 22. 1899. 30 CENTS PER MONTH. PRICE 2 CENTS.

CLOSING OUT.
OUR
Bicycle Business
SEE OUR WHOLE
STOCK IN OUR
NORTH WINDOW.
Look at the Prices
2 Orange County Express chainless at $39
1 Orange Count Express Tandem $44
1 Orange County Express Tandem has been used a few months $39.
1 Rex Valve $50
Also a large assortment of bicycles at one half price
This is a rare opportunity to get first class mounts or Chainless at prices you will never duplicate.
WHO WILL GET THESE BARGAINS
C. E. CRAWFORD'S,
14-16 North St.

AT THE FAIR—Our exhibit was awarded Special premium highest merit as follows Vanilla Bean, Perfumery and Opera Cologne Premium Fruit Flavors, Crude Drugs

It is still more gratifying to us to now that our customers were pleased with our exhibit of the various products of our Laboratory and the natural products from which they are derived.

Regarding our Special Premiums for Angel Cake, we wish all could have won a prize It was the finest display of Angel Cakes ever shown at an Orange County Fair.

The fortunate ones have our congratulations, for others better luck next time

If our efforts have made known to a few more housekeepers the advantage of using our Pure Premium Flavors they are the gainers and we are satisfied

McMonagle & Rogers

THE VERY LATEST
STYLES
IN
LAMPS!
All New Goods.
The Cheapest Place in the City.
FRANCE & HATHAWAY,
25 AND 27 EAST MAIN STREET
$4.25
Sloat's Best Patent
FLOUR!
SLOAT'S
CASH STORE
FOR SALE
GARDNER & McWILLIAMS
No 26 NORTH STREET. MIDDLETOWN N Y

TROLLEY ROAD SOLD

Bought for $1 by Bondholders Representative

SMALL ATTRACTED MANY SPECTATORS

Sale Made Subject to Bonds City's Judgment and Other Liens—Bondholders Will Form New Company and Run the Road

The Middletown Goshen electric railway was sold Friday at the Russell House by William C Rose Commissioner Capt Stewart was W B Lum of Goshen a member of the bondholders' protective organization

There was a fairly large number of Middletowners They had no bidding to do as the property but they were interested to know how the work was done

Dennis Harvey Cook Hall was on hand to represent Hall Harvey & Hall of New York city for his firm holds mortgages against the road

The sale of Hall to Ireland property was the last business transacted and it took but a few minutes—very little of interest to the public

Mr Rose read the notice of sale and the terms of the sale which were $1 cash and the assumption of the bonds and liens against the property

Mr Harvey Cook Hall was then asked if he had a bid to make and he said that he had a bid of $1 cash and the assumption of the bonds and liens against the property

Mr Rose then asked if there were any other bids and Mr Hall

TIME CARD.

Erie Railroad.

(James Street Station.)

WESTBOUND—
Day—6 47 a m, *10 56 a m, *4 10 p m, 9 34 p m, 11 30 p m.
Daily except Sunday—10 41 a m, 11 25 a m, 1 10 p m, 3 49 p m, 5 06 p m, 6 45 p m, 8 10 p m, (20 s to Hornell), 9 21 p m
Sunday only—10 26 a m, 3 34 p m, 10 29 p m.
Hall Holiday (Sat) 1 25 p m

EASTBOUND—
Daily—4 04 a m, 6 01 a m, 12 54 p m, 5 p m, 6 55 p m, 10 39 p m
Daily except Sunday—6 20 a m, 7 09 a m, 8 24 p m, 10 14 p m, 3 00 p m, 4 00 p m, 7 32 p m

FOR FAIR WEEK!

Special Bargains.

We have marked special prices on all goods for this week only

Remarkable bargains in all departments.

Store packed with new goods.

A Great Chance for Buyers.

H. E. CHURCHILL & CO.,

No. 39 North Street.

WILLIAMS' ARNICA AND WITCH HAZEL SALVE. SURE CURE for COLD IN THE HEAD CATARRH and all SKIN ERUPTIONS—like Pimples, Black Heads, Rough Skin, Sunburn and Tan. 25c per box by mail or from the B AGENT. Williams Mfg Co., Props., Cleveland, O

FOR SALE BY W. D. OLNEY.

BELLAVITA Arsenic Beauty Tablets and Pills

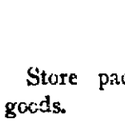

This Complexion Treatment is a guaranteed specific, perfectly safe and sure in its action, for the removal of various disorders of the skin, viz: **Pimples, Blotches, Freckles, Sunburn, Discolorations, Eczema, Blackheads, Roughness, Redness, and restores the Bloom of Youth to faded faces.** Boxes containing 10 days' treatment 50c; 30 days' treatment, $1.00; six boxes $5.00 with positive written guarantee to produce the above results or cheerfully refund money. Sent by mail on receipt of price. Send for circular.

Nervita Medical Co., Clinton & Jackson Sts. Chicago, Illinois.

Sold by all Druggists

For Sale by W. J. Chambers, Druggist, No. 57 North street, Middletown, N. Y

CONSTIPATION

"I have used 14 days at a time without a movement of the bowels, but by using Celery-Kola to move them we got by using hot water injections. Chronic constipation for seven years placed me in this terrible condition, but Celery-Kola effected a cure in a few days. Yours truly, (Rev.) A. MITCHELL PENN, 156 Russell St Detroit Mich.

CANDY CATHARTIC **Cascarets** TRADE MARK REGISTERED REGULATE THE LIVER

Pleasant, Palatable, Potent, Taste Good Do Good, Never Sicken, Weaken, or Gripe 10c, 25c, 50c

... CURE CONSTIPATION. ...

Sterling Remedy Company, Chicago, Montreal, New York. 326

ESTABLISHED 1878.

H. C. Friedman & Co

Bankers and Brokers,

10 WALL ST., NEW YORK.

Members New York Consolidated Stock Exchange, New York Produce Exchange

Direct private wires New York and Chicago, Middletown office, Stern Building, North St.

J. P. TIGHE, Manager.

We buy and sell stocks, bonds, grain and cotton for cash, or on a liberal margin. National Bank references furnished.

We will mail you our daily market letters on application.

We issue monthly a book giving monthly quotations, record, capitalization, dividends, earnings, operating expenses etc., of all listed railroads and industrials, stocks and bonds, grain and cotton in New York, Boston, Philadelphia and Chicago, which is invaluable to traders and investors and which will be mailed gratis upon request.

Dividends collected for customers free of charge. Deposits received subject to check. Interest at 4 per cent. allowed on daily balances. Check books furnished. Commission 1-16. 41d5mSep29

WILLIAMS' TANSY PILLS

A SURE RELIEF TO WOMAN for all troubles peculiar to her sex. Send by mail or from our Agent $1.00 per box

WILLIAMS MFG. CO., Props., CLEVELAND, OHIO

SOLD BY W. D. OLNEY, SOLE AGENT

CURE YOURSELF! Use Big G for unnatural discharges, inflammations, irritations or ulcerations of mucous membranes. Painless, and not astringent or poisonous. Sold by Druggists, or sent in plain wrapper, by express, prepaid, for $1.00, or 3 bottles, $2.75. Circular sent on request.

BIG G CURES IN 1 TO 5 DAYS. Guaranteed not to stricture. Prevents contagion. THE EVANS CHEMICAL CO. CINCINNATI, O. U.S.A.

Sold by W. D. OLNEY.

DAILY ARGUS.

C. MACARDELL, JR.,
PUBLISHER

GEORGE H. THOMPSON, A. E. NICKINSON, Editor, City Editor

Issued every afternoon, except Sunday, at 4 o'clock

TERMS:—1 month, 30 cents; 3 months 90 cents; 6 months, $1.75; 1 year, $3.50.

Delivered by carriers to any part of this city and Goshen or mailed to any part of the United States

OFFICE — 11 AND 13 KING ST., MIDDLETOWN

OPEN EVENINGS

Hudson River and Orange Co. Telephones

THE SEMI-WEEKLY MERCURY

ISSUED EVERY TUESDAY AND FRIDAY

TERMS—$1.50 Per Year, 75c. For Six Months

THE EXTENSIVE BONA-FIDE CIRCULATION of the Argus and Mercury makes them excellent advertising mediums. Give them a trial. Rates on application.

OUR JOB PRINTING DEPARTMENT

is noted for first-class work. Prices always right. Orders promptly filled.

OFFICIAL PAPER.

FRIDAY SEPT. 22 1899

Gen. Otis's scheme to buy peace in the Philippines by paying $10 for the guns of native soldiers has worked like all his other schemes and ended in failure. Not a Filipino has surrendered his weapon.

The Sullivan county Republican convention will be held at the court house in Monticello, Tuesday, afternoon, Oct. 3, at 1 o'clock. The convention to nominate school commissioners will be held immediately after the adjournment of the county convention. A county judge and county clerk are to be elected, this fall, and there are many candidates in the field.

It is not in accordance with the fitness of things that the plans of Gov. Roosevelt and the State Tax Commissioners, in regard to the enforcement of the franchise tax law, should be made public through Lemuel Quigg, chairman of the Republican committee of New York county. It most unnecessarily emphasizes the part that the Republican machine has had in the interpretation of the law. Mr Quigg ought to have no more to say concerning the enforcement of the franchise tax law than about the style of architecture to be adopted for the new cathedral.

The conference of governors and attorney generals at St. Louis to consider means for the regulation of trusts adjourned, Thursday. The conclusions of the conference, embodied in resolutions drafted by Gov McMillin, of Tennessee, do not indicate that trusts are in any immediate danger of repression or suppression, for the best that the committee could recommend was legislation for the control of corporations; to prevent foreign corporations entering a State and doing what domestic corporations cannot lawfully do, and to prevent the consolidation of corporations or the owning by corporations of stock in corporations engaged in similar or competitive business. To be at all effective the proposed legislation would have to be adopted in all the States of the Union and this is an impossibility since many States are making too good a thing, by harboring trusts and giant corporations to be willing to turn against them.

OTISVILLE.

Entertaining Autumn Guests—A Pastor's Vacation—Golden Rod Social—Birthday Party.

Correspondence ARGUS and MERCURY

—Our busy housewives had hardly had time to decide how and where they would spend their wealth accumulated from summer boarders before another call was made upon their hospitality by those who have learned that with the changing foliage and ripening fruit, this is the most beautiful time of year to visit the country.

—Rev Frank Taylor and sons spent last week at Ocean Grove, returning Saturday evening. He intends taking a [illegible] vacation, which [illegible] Sundays.

—The golden rod social was held, Wednesday evening at the farm house of Chauncey Tymeson.

—Mrs. R. J. Owen and daughter Lucile are stopping at Chauncey Tymeson's. Rev. R. J. Owen, after spending four day here, left on Wednesday, to perform a marriage ceremony. We hope he may return later on. The first of his vacation, was spent in Atlantic City.

—Mrs Theodore Campbell, of Easton Pa, has been visiting Mr. and Mrs George Smith for several days.

—Miss Elizabeth White spent a few days with friends in Passaic last week.

—A merry party of young girls was delightfully entertained by Mrs. Elston, Saturday, which was the birthday of her daughter, Lizzie.

Crime Increasing in Sussex County.

From the Sussex Independent

Sussex county will be compelled to pay more for this term of court, in the matter of criminal prosecutions, than for any previous term in ten years. The criminal business is simply astounding and very unusual in Sussex county. The last Grand Jury was in session longer than any Grand Jury in Sussex county in many yea.

Barringer at a Gold Cure.

William Barringer, one of the best known tramp printers on the road, "a fellow of infinite jest" good abilities, fine address and a most inordinate thirst, has been sent to the Dickertown Gold Cure by some of Montecello's kind hearted citizens who took pity on the old man's plight.

"To Throw Good Money After Bad

and but increase my pain." If you have thrown away money for medicines that did not and could not cure, why should you not now begin taking Hood's Sarsaparilla, the medicine that never disappoints? Thousands of people who were in your condition and took Hood's Sarsaparilla say it was the best investment they ever made, for it brought them health

HOOD'S PILLS cure sick headache, indigestion.

For forty years Dr. Fowler's Extract of Wild Strawberry has been curing summer complaint, dysentery, diarrhœa, bloody flux, pain in the stomach and it has never yet failed to do everything claimed for it.

Exhaustion and break down follow Grip. Prevent it by using Dr. Miles' Nervine.

JOLO IS PEACEFUL.

General Bates Reports Satisfactory Conditions.

THREATENED REBELLION DELAYED.

First Action of Friendly Macabebe Scouts—American Returns From Manila to Interest Capital in the Opportunities Offered.

MANILA Sept. 22.—General Bates has returned from Jolo and reports everything quiet and conditions very satisfactory. Several military posts have been established at different points in the archipelago.

Captain Scoy's company of the Twenty-third regiment was sent to Siassi, and Captain Dapray's company on the same regiment went to Bongao, the southernmost part of Tawitawi. The Moros are friendly to the Americans, and the people of Siassi and Bongao were glad to see the troops. General Bates went to Siassi on the Yorktown. When the troops landed and the flag was raised and saluted, the Chinese inhabitants responded with a great display of fireworks.

Kalsi and Jokanine, the two datos who are unfriendly to the sultan of Jolo have not yet begun their threatened rebellion.

General Bates touched at Zamboanga on his way back. There has been a small row there, but the Moros are friendly with both the Americans and the insurgents.

Batsons Macabebe scouts surprised two small towns on the Pampanga river the other night and captured a few rifles. They exchanged shots with the enemy, but neither side suffered any loss. This is the first action in which the Macabebes, who are friendly to the Americans, have participated.

A Manila Editor's Views.

CHICAGO, Sept. 22.—Douglass Young, editor of Freedom, the English paper published at Manila, is at the Palmer House with his valet, a Filipino about 21 years old. Mr. Young formerly resided in San Francisco, but has been in Manila more than a year. He says he is in this country for the purpose principally of interesting American manufacturers in the opportunities offered them in the Philippines. "The $20,000,000 the United States paid Spain and the money which will have been expended in subduing the insurrection will be a cheap price for the islands," he said. "Much has already been said regarding their natural resources, but it has been underestimated rather than exaggerated."

Barred From the Mails.

WASHINGTON, Sept. 22.—The postoffice department has issued an order debarring from the mails the matter issued by the ex-Slave Mutual Relief Bounty and Pension association, with headquarters at Nashville. The ostensible object of the association is to secure pensions for ex-slaves. The bills providing for such pensions which were introduced in the last congress were used as a basis for circulars in which it was represented that the suggested legislation was far advanced. Meetings were held in various places, always ending, it is alleged by the postoffice officials, in an appeal for money to advance the work in hand.

American Municipal League.

SYRACUSE, Sept. 22.—The League of American Municipalities met in the council chamber of the city hall yesterday and elected the following officers: For president, Mayor Johnson of Denver receiving 21 votes to 18 for Mayor Maybury of Detroit; first vice president, Mayor J. A. Johnson of Fargo, N. D., second vice president, Mayor Driscoll of New Haven; third vice president, Mayor Flower of New Orleans; treasurer, Mayor Charles Taylor of Bridgeport, Conn.; secretary, B. F. Gilkison, Charleston was selected as the city where the next convention would be held.

Beef Goes Up Again.

CHICAGO, Sept. 22.—Steaks are to cost Chicago people 2 or 3 cents a pound more as a result of another increase in the price of beef. Cattle on the hoof are selling at $6.90 per 100 pounds which is the highest price reached since 1882. As an explanation of the continual increase in prices the packers say the demand is greater by 100 per cent than it ever was before. And besides just at present there is an enormous demand for beef from abroad, and the number of live cattle being exported will increase from 1,000 to 2,000 per week.

A Fight Likely In Venezuela.

PORT OF SPAIN, Trinidad, Sept. 22.—The Venezuelan government is concentrating its eastern forces at Guiria to meet the revolutionist troops under General Mata. A decisive engagement is expected to take place very soon. It is reported that the reason President Andrade returned to Caracas was that he feared treachery on the part of two generals, who are believed to be in sympathy with the revolutionists.

Filbert's Assailant Dead.

CHICAGO, Sept. 22.—The man who, under the name Walter Lawton, inflicted fatal injuries upon Frederick J. Filbert, the aged cashier of a private bank in Palatine, a town near here, died yesterday from a gunshot wound sustained in a struggle with Farmer Plagge, who tried to rescue Filbert.

London Gold Purchases.

LONDON, Sept 22.—There are renewed reports this morning of small purchases of bar gold in the bullion market yesterday for the American account, and it is rumored that in addition to the £100,000 already withdrawn £400,000 will be withdrawn from the Bank of England for the Cape.

Admiral Montojo Condemned.

MADRID, Sept. 22.—Rear Admiral Montojo, who commanded the Spanish naval forces in the battle of Manila Bay and who has been on trial before the supreme court, has been condemned to retirement without the right of promotion.

New Cunarder Launched.

LONDON, Sept 22.—The new Cunard line steamship Ivernia, for the Liverpool-Boston service, was launched on the Tyne last evening in the presence of 20,000 people. The steamer was christened by the Countess of Ravensworth.

Ancient Church Burned.

LIMA, Peru, via Galveston, Sept. 22.—A great fire last evening almost completely destroyed the famous and beautiful church of San Francisco, founded by Pizarro in 1535.

Secretary Long's Return.

WASHINGTON, Sept. 22.—Secretary Long, who has been spending his vacation in New England, has arranged to return to this city on the 28th inst. in ample time to participate in the reception to Admiral Dewey.

Yellow Fever at Key West.

KEY WEST, Sept. 22.—Twenty-four new cases of yellow fever and two deaths is the record for the past 24 hours.

Drying Preparations

simply develop dry catarrh; they dry up the secretions which adhere to the membrane and decompose, causing a far more serious trouble than the ordinary catarrh. Avoid all drying inhalants and use that which cleanses, soothes and heals. Ely's Cream Balm is such a remedy and will cure catarrh or cold in the head easily and permanently. All druggists sell it at 50 cents or it will be mailed by Ely Brothers, 56 Warren street, N. Y.

Two million Americans suffer the torturing pangs of dyspepsia. No need to. Burdock Blood Bitters cures. At any drug store.

STATE OF NEW YORK.
Office of the Secretary of State,
Albany, July 27, 1899.

Pursuant to the provisions of section one of article fourteen of the Constitution of the State of New York, and section seven of Chapter nine hundred and nine of the Laws of eighteen hundred and ninety-six, notice is hereby given that the following proposed amendment to article three, of the Constitution of the State of New York is to be submitted to the people for approval at the next general election to be held on the seventh day of November, eighteen hundred and ninety-nine.

AMENDMENT NUMBER ONE.

Concurrent Resolution of the Senate and Assembly.

Proposing an amendment to article three, section twenty-six of the constitution, relating to boards of supervisors and devolving the duties thereof upon the municipal assembly or other legislative body of a city in counties wholly included in a city or where two or more entire counties are included in a city.

Whereas, the legislature at its regular session in eighteen hundred and ninety-seven duly adopted a resolution providing for an amendment to the constitution relating to boards of supervisors and devolving the duties thereof upon the municipal assembly or other legislative body of a city in counties wholly included in a city or where two or more entire counties are included in a city; and which resolution was referred to the legislature to be chosen at the next general election of senators, and directed to be published in accordance with section one of article fourteen of the constitution, and

Whereas, such resolution has been duly published in accordance with law and the constitution and referred to this legislature for action; therefore,

Section 1. Resolved (if the assembly concur), that section twenty-six, article third, of the constitution be amended so as to read as follows:

Sec. 26. There shall be in each county, except in a county wholly included in a city, a board of supervisors, to be composed of such members and elected in such manner and for such period as is or may be provided by law. In a city which includes an entire county, or two or more entire counties the powers and duties of a board of supervisors may be devolved upon the municipal assembly, common council, board of aldermen or other legislative body of the city.

Sec. 2. Resolved (if the assembly concur), that the foregoing amendment be submitted to the people for approval at the next general election in accordance with the provisions of the election law.

STATE OF NEW YORK
Mar. 3, 1899

In Senate

The foregoing resolution was duly passed, a majority of all the senators elected voting in favor thereof.

By order of the senate,
TIMOTHY E. ELLSWORTH,
Temporary President.

STATE OF NEW YORK
Apr. 22, 1899

In Assembly

The foregoing resolution was duly passed a majority of all the members elected to the assembly voting in favor thereof.

By order of the assembly,
S. F. NIXON, Speaker.

State of New York, Office of the Secretary of State, ss: I have compared the preceding copy of concurrent resolution proposing an amendment to article three, section twenty-six of the Constitution, with the original concurrent resolution on file in this office, and I do hereby certify that the same is a correct transcript therefrom, and of the whole thereof.

Given under my hand and the seal of office of the Secretary of State, at the city of Albany, this twenty-seventh day of July, in the year of our Lord, one thousand eight hundred and ninety-nine.

[L. S.] JOHN T. McDONOUGH,
Secretary of State.

The foregoing Concurrent Resolution is published once a week for three months next preceding the next general election in conformity to the aforesaid provisions, in two public newspapers in each county in this State representing respectively the two political parties polling the highest number of votes at the last general election, and in one additional newspaper in each county for every one hundred thousand people in such county as shown by the last preceding State Enumeration.

JOHN T. McDONOUGH,
Secretary of State.

STATE OF NEW YORK

STATE OF NEW YORK
Office of the Secretary of State,
Albany, July 27, 1899.

Pursuant to the provisions of section one of article fourteen of the Constitution of the State of New York, and section seven of Chapter nine hundred and nine of the Laws of eighteen hundred and ninety-six, notice is hereby given that the following proposed amendment to article eight, the Constitution of the State of New York is to be submitted to the people for approval at the next general election to be held on the seventh day of November, eighteen hundred and ninety-nine.

AMENDMENT NUMBER TWO

Concurrent Resolution of the Senate and Assembly.

Proposing an amendment to article eight, section ten of the constitution, in relation to counties, cities towns and villages, giving or loaning money or credit and limitation of their indebtedness.

Whereas, the legislature at its regular session in eighteen hundred and ninety-seven duly adopted a resolution providing for an amendment to the constitution, in relation to counties, cities, towns and villages giving or loaning money or credit and limitation of their indebtedness, and which resolution was referred to the legislature to be chosen at the next general election of senators, and directed to be published in accordance with section one of article fourteen of the constitution, and

Whereas, such resolutions have been duly published in accordance with law and the constitution and referred to this legislature for action; therefore,

Section 1. Resolved (if the assembly concur), that section ten, article eight, of the constitution be amended so as to read as follows:

Sec. 10. Counties, cities and towns not to give or loan money or credit; limitation of indebtedness. No county, city, town or village shall hereafter give any money or property, or loan its money or credit to or in aid of any individual, association or corporation, or become directly or indirectly the owner of stock in, or bonds of, any association or corporation, nor shall any such county, city, town or village be allowed to incur any indebtedness except for county, city, town or village purposes. This section shall not prevent such county, city, town or village from making such provision for the aid or support of its poor as may be authorized by law. No county or city shall be allowed to become indebted for any purpose or in any manner to an amount which, including existing indebtedness, shall exceed ten per centum of the assessed valuation of the real estate of such county or city subject to taxation, as it appeared by the assessment rolls of said county or city on the last assessment for state or county taxes prior to the incurring of such indebtedness; and all indebtedness in excess of such limitation, except such as may now exist, shall be absolutely void, except as herein otherwise provided. No county or city whose present indebtedness exceeds ten per centum of the assessed valuation of its real estate, subject to taxation shall be allowed to become indebted in any further amount until such indebtedness shall be reduced within such limit. This section shall not be construed to prevent the issuing of certificates of indebtedness or revenue bonds issued in anticipation of the collection of taxes for amounts actually contained, or to be contained in the taxes for the year when such certificates or revenue bonds are issued and payable out of such taxes. Nor shall this section be construed to prevent the issue of bonds to provide for the supply of water; but the term of the bonds issued to provide the supply of water shall not exceed twenty years and a sinking fund shall be created on the issuing of the said bonds for their redemption, by raising annually a sum which will produce an amount equal to the sum of the principal and interest of said bonds at their maturity. All certificates of indebtedness or revenue bonds issued in anticipation of the collection of taxes, which are not retired within five years after their date of issue, and bonds issued to provide for the supply of water, and any debt hereafter incurred by any portion or part of a city, if there shall be any such debt, shall be included in ascertaining the power of the city to be become otherwise indebted. Whenever the boundaries of any city are the same as those of a county, or when any city shall include within its boundaries more than one county, the power of any county wholly included within such city to become indebted shall cease, but the debt of the county, heretofore existing shall not, for the purposes of this section, be reckoned as a part of the city debt. The amount hereafter to be raised by tax for county or city purposes, in any county containing a city of over one hundred thousand inhabitants, or any such city of this state, in addition to providing for the principal and interest of existing debt, shall not in the aggregate exceed in any one year two per centum of the assessed valuation of the real and personal estate of such county or city to be ascertained as prescribed in this section in respect to county or city debt.

Sec. 2. Resolved, (if the assembly concur), that the foregoing amendment be submitted to the people for approval at the next general election in accordance with the provisions of the election law.

STATE OF NEW YORK
Mar. 3, 1899

In Senate

The foregoing resolution was duly passed, a majority of all the senators elected voting in favor thereof.

By order of the senate,
TIMOTHY E. ELLSWORTH,
Temporary President.

STATE OF NEW YORK
Apr. 22, 1899

In Assembly

The foregoing resolution was duly passed, a majority of all the members elected to the assembly voting in favor thereof.

By order of the assembly,
S. F. NIXON, Speaker.

State of New York, Office of the Secretary of State, ss: I have compared the preceding copy of concurrent resolution, proposing an amendment to article eight, section ten of the Constitution, with the original concurrent resolution on file in this office, and I do hereby certify that the same is a correct transcript therefrom, and of the whole thereof.

Given under my hand and the seal of office of the Secretary of State, at the city of Albany, this twenty-seventh day of July, in the year of our Lord, one thousand eight hundred and ninety-nine.

[L. S.] JOHN T. McDONOUGH,
Secretary of State.

The foregoing Concurrent Resolution is published once a week for three months next preceding the next general election in conformity to the aforesaid provisions, in two public newspapers in each county in this State representing respectively the two political parties polling the highest number of votes at the last general election, and in one additional newspaper in each county for every one hundred thousand people in such county as shown by the last preceding State Enumeration.

JOHN T. McDONOUGH,
Secretary of State.

STATE OF NEW YORK
Office of the Secretary of State,
Albany, July 27, 1899.

Pursuant to the provisions of section one of article fourteen of the Constitution of the State of New York, and section seven of Chapter nine hundred and nine of the Laws of eighteen hundred and ninety-six, notice is hereby given that the following proposed amendment to article six, of the Constitution of the State of New York is to be submitted to the people for approval at the next general election to be held on the seventh day of November, eighteen hundred and ninety-nine.

AMENDMENT NUMBER THREE

Concurrent Resolution of the Senate and Assembly.

Proposing an amendment to section two of article six of the constitution, relating to temporary designations by the governor of justices to the appellate division.

Whereas, the legislature at its regular session in eighteen hundred and ninety-eight duly adopted resolutions providing for an amendment to the constitution, relating to temporary designations by the governor, of justices to the appellate division; and which resolution was referred to the legislature to be chosen at the next general election of senators, and directed to be published in accordance with section one of article fourteen of the constitution; and

Whereas, such resolutions have been duly published in accordance with law and the constitution and referred to this legislature for action, therefore

Section 1. Resolved (if the assembly concur), that section two of article six of the constitution be amended so as to read as follows:

Sec. 2. The legislature shall divide the state into four judicial departments. The first department shall consist of the county of New York; the others shall be bounded by county lines, and be compact and equal in population as nearly as may be. Once every ten years the legislature may alter the judicial departments, but without increasing the number thereof. There shall be an appellate division of the supreme court, consisting of seven justices in the first department, and of five justices in each of the other departments. In each department four shall constitute a quorum, and the concurrence of three shall be necessary to a decision. No more than five justices shall sit in any case. From all the justices elected to the supreme court the governor shall designate those who shall constitute the appellate division in each department; and he shall designate the presiding justice thereof, who shall act as such during his term of office, and shall be a resident of the department. The other justices shall be designated for terms of five years or the unexpired portions of their respective terms of office, if less than five years. From time to time as the terms of such designations expire or vacancies occur, he shall make new designations. A majority of the justices so designated to sit in the appellate division in each department shall be residents of the department. He may also make temporary designations in case of the absence or inability to act of any justice in the appellate division, or in case the presiding justice of any appellate division shall certify to him that one or more additional justices are needed for the speedy disposition of the business before it. Whenever the appellate division in any department shall be unable to dispose of its business within a reasonable time, a majority of the presiding justices of the several departments at a meeting called by the presiding justice of the department in arrears may transfer any pending appeals from such department to any other department for hearing ad determination. No justice of the appellate division shall exercise any of the powers of a justice of the supreme court, other than those of a justice out of court, and those pertaining to the appellate division or to the hearing and decision of motions submitted by consent of counsel. From and after the last day of December, eighteen hundred and ninety-five, the appellate division shall have the jurisdiction now exercised by the supreme court at its general terms and by the general terms of the court of common pleas for the city and county of New York, the superior court of the city of New York, the superior court of Buffalo and the city of Brooklyn, and such additional jurisdiction as may be conferred by the legislature. It shall have power to appoint and remove a reporter. The justices of the appellate division in each department shall have power to fix the times and places for holding special and trial terms therein, and to assign the justices in the departments to hold such terms; or to make rules therefor.

Sec. 2 Resolved, (if the assembly concur), that the foregoing amendment be submitted to the people for approval at the next general election in accordance with the provisions of the election law.

STATE OF NEW YORK
Apr. 11, 1899

In Senate

The foregoing resolution was duly passed, a majority of all the senators elected voting in favor thereof.

By order of the senate,
TIMOTHY E. ELLSWORTH,
Temporary President.

In Assembly Apr. 18, 1899

The foregoing resolution was duly passed, a majority of all the members elected to the assembly voting in favor thereof.

By order of the assembly,
S. F. NIXON, Speaker.

State of New York, Office of the Secretary of State, ss: I have compared the preceding copy of concurrent resolution, proposing an amendment to article six, section two of the Constitution, with the original concurrent resolution on file in this office, and I do hereby certify that the same is a correct transcript therefrom, and of the whole thereof.

Given under my hand and the seal of office of the Secretary of State, at the city of Albany, this twenty-seventh day of July, in the year of our Lord, one thousand eight hundred and ninety-nine.

[L. S.] JOHN T. McDONOUGH,
Secretary of State.

The foregoing Concurrent Resolution is published once a week for three months next preceding the next general election in conformity to the aforesaid provisions, in two public newspapers in each county in this State representing respectively the two political parties polling the highest number of votes at the last general election, and in one additional newspaper in each county for every one hundred thousand people in such county as shown by the last preceding State Enumeration.

JOHN T. McDONOUGH,
Secretary of State.

STATE OF NEW YORK
Office of the Secretary of State,
Albany, July 27, 1899.

Pursuant to the provisions of section one of article fourteen of the Constitution of the State of New York, and section seven of Chapter nine hundred and nine of the Laws of eighteen hundred and ninety-six, notice is hereby given that the following proposed amendment to article six, section seven of the Constitution of the State of New York is to be submitted to the people for approval at the next general election to be held on the seventh day of November, eighteen hundred and ninety-nine.

AMENDMENT NUMBER FOUR.

Concurrent Resolution of the Senate and Assembly.

Proposing an amendment to article six, section seven of the constitution relating to the court of appeals.

Whereas, the legislature at its regular session in eighteen hundred and ninety-eight duly adopted resolutions providing for an amendment to the constitution relating to the court of appeals, and which resolutions were referred to the legislature to be chosen at the next general election of senators, and directed to be published in accordance with section one of article fourteen of the constitution; and

Whereas, said resolutions have been duly published in accordance with law and the constitution, and referred to this legislature for action; therefore,

Section 1. Resolved (if the assembly concur), that section seven of article six of the constitution be amended to read as follows:

Sec. 7. The court of appeals is continued.—It shall consist of the chief judge and associate judges now in office, who shall hold their offices until the expiration of their respective terms, and their successors, who shall be chosen by the electors of the state. The official terms of the chief judge and associate judges shall be fourteen years from and including the first day of January next after their election. Five members of the court shall form a quorum, and the concurrence of four shall be necessary to a decision. The court shall have power to appoint and to remove its reporter, clerk and attendants. Whenever and as often as a majority of the judges of the court of appeals shall certify to the governor that said court is unable, by reason of the accumulation of causes pending therein, to hear and dispose of the same with reasonable speed, the governor shall designate not more than four justices of the supreme court to serve as associate judges of court of appeals. The justices so designated shall be relieved from their duties as justices of the supreme court and shall serve as associate judges of the court of appeals until the causes undisposed of in said court are reduced to two hundred, when they shall return to the supreme court. The governor may designate justices of the supreme court to fill vacancies. No justice shall serve as associate judge of the court of appeals except while holding the office of justice of the supreme court, and no more than seven judges shall sit in any case.

Sec. 2 Resolved, (if the assembly concur), that the foregoing amendment be submitted to the people for approval at the next general election in accordance with the provisions of the election law.

STATE OF NEW YORK
Apr. 4, 1899

In Senate

The foregoing resolution was duly passed, a majority of all the senators elected voting in favor thereof.

By order of the senate,
TIMOTHY L. WOODRUFF,
President.

STATE OF NEW YORK
Apr. 25, 1899

In Assembly

The foregoing resolution was duly passed, a majority of all the members elected to the assembly voting in favor thereof.

By order of the assembly,
S. F. NIXON, Speaker.

State of New York, Office of the Secretary of State, ss: I have compared the preceding copy of concurrent resolution proposing an amendment to article six section seven of the Constitution, with the original concurrent resolution on file in this office, and I do hereby certify that the same is a correct transcript therefrom, and of the whole thereof.

Given under my hand and the seal of office of the Secretary of State, at the city of Albany, this twenty-seventh day of July, in the year of our Lord, one thousand eight hundred and ninety-nine.

[L. S.] JOHN T. McDONOUGH,
Secretary of State.

The foregoing Concurrent Resolution is published once a week for three months next preceding the next general election in conformity to the aforesaid provisions, in two public newspapers in each county in this State representing respectively the two political parties polling the highest number of votes at the last general election, and in one additional newspaper in each county for every one hundred thousand people in such county as shown by the last preceding State Enumeration.

JOHN T. McDONOUGH,
Secretary of State.

Porto Rican Relief.

BALTIMORE, Sept. 22.—Mayor Malster, chairman of the local Porto Rican relief committee, forwarded yesterday to the Porto Rican central relief committee at New York a check for $1,088.75, which represents the money balance left after paying for the provisions sent by the United States transport Wright direct from Baltimore to San Juan. The total amount of money collected by the city on behalf of the starving Porto Ricans was $5,264 77. Only $4,185.92 of this sum was used in buying the city's share of the cargo of the Wright, which was valued in full at $10,000.

Soldiers' Mail Lost.

WASHINGTON, Sept. 22.—General Otis has informed the war department that the six or eight days' mail sent by the transport Morgan City was lost in the wreck of the vessel. General Corbin says that the war department will be able to trace out all the official mail that was sent to the Philippines on the Morgan City but there may be some difficulty in finding out what was sent in the way of private letters to soldiers in the Philippines.

Canal Laborers Strike.

JOLIET, Ills., Sept 22.—Five hundred laborers on section 18 of the drainage canal have struck. The contractors have been paying them twice a month, but owing to the frequency of the sprees which resulted from this it was decided to pay monthly. The men objected and voiced their discontent in a strike. The men are largely foreigners, and trouble is feared, as the strikers are in an ugly mood.

Gold Certificates Issued.

WASHINGTON, Sept. 22. — The amount of gold certificates issued by the treasury department in exchange for gold coin to date is $63,016,780. There is said to be a large and increasing demand in New York city for "to order" $5 000 and $10,000 gold certificates, and from this and other reasons the treasury officials look for an important increase in the demand for certificates within the next few days.

Trust Killers Adjourn.

ST. LOUIS, Sept. 22.—After two days of speechmaking the governors, attorneys general and other state representatives who have been holding a conference here on the invitation of Governor Sayers of Texas adopted resolutions outlining the legislation needed to control the so called trusts and combines and adjourned sine die.

Glass Workers Get a Small Increase.

PITTSBURG, Sept. 22.—At a joint scale conference of the committee of the American Flint Glass Manufacturers' association and glass bulb workers here yesterday the workers were granted a 5 per cent advance in wages. The settlement was a compromise, the workers demanding an increase of 10 per cent.

Shot While Hunting Rabbits.

WATERBURY, Conn., Sept. 22.—Walter Hitchcock, 21 years of age, of Simonsville was fatally shot while hunting rabbits. While loading a revolver it was accidentally discharged, the bullet entering the right breast, killing him almost instantly.

The Dewey Home Fund.

WASHINGTON, Sept. 22. — The amount of cash received yesterday by Treasurer Roberts for the Dewey home fund is $708, making a total to date of $27,085. The number of subscribers is 20,024.

Husband and Wife Burned to Death

STOUGHTON, Mass., Sept. 22.—Mr and Mrs. Dennis Buckley were burned to death in their home here last night.

A Difference.

Squire Peavy—Your nephew plays the fiddle, don't he?

Uncle Ezra—None; he jest fiddles.—N. Y. Journal.

PIMPLES PREVENTED BY Cuticura SOAP

The most effective skin purifying and beautifying soap, as well as purest and sweetest, for toilet, bath, and nursery. It strikes at the *cause* of bad complexions, red, rough hands, falling hair, and baby blemishes, viz, the clogged, irritated, inflamed, overworked, or sluggish PORES.

Sold everywhere. POTTER DRUG AND CHEM. CORP., Sole Props., Boston, U. S. A. British depot: F. NEWBERY & SONS, London. "How to Cure Pimples," free.

BLACK DRESS GOODS!

The opening of the season finds us better prepared than ever before. Our collection includes

Crepons, Cheviots, Zebelines, Broadcloths,
Whip Cords, Venetians, Poplins, Rayetines,
Serges, Camel's Hair Armures, Granites etc.

Crepons $1, $1.25, $1.50, $1.75, $2 and up to $3.50.
Cheviots 50c, 75c, $1, $1.25.
Camel's Hair 50c, 75c, $1, $1.25 and up to $3.
Homespun Serges 50c, 75c, $1, $1 25 and up.

Special values in Colored Dress Goods being received daily.

CARSON & TOWNER,

No. 11 West Main Street. Telephone 166.

BUSINESS CARDS.

TEETH—A good set $6 and $8, the BEST $10 Warranted five years. Odontunder, gas and ether administered. DR. ROBINSON, Iseman Building, James street.

DR. J. W. WORCESTER, Operative Dentistry, 37 North St., over Merchants' National Bank.

DR. H. C. McBRAIR, Dentist. Office over Mechanics Bank Middletown, N. Y.

DILL & COX, Attorneys and Counselors at Law, office No. 3 South street, Middletown, N. Y., attend to all kinds of law business.

CHAS. J. KIDD, Jr. 70 Academy avenue—Designs in Wall Paper. Estimates furnished for painting, decorating and hanging.

PHILIP A. BORTY, Attorney and counsellor at law, 15 East Main St., Middletown, N. Y.

CHARLES J. EVERSON, successor to William W. Reeve, Surveyor and Civil Engineer, office No. 5 King street, Middletown.

FIRE ALARM BOXES.

14—Wickham Ave., cor. Prince, O. & W. R. R.
15—North street and Low avenue, hat shops.
16—North street and Wisner avenue.
17—Railroad avenue and Montgomery street.
18—Grand avenue and Prince street.
19—East Main street, corner Gardner avenue.
23—Wickham avenue, corner Liberty street.
24—West Main street, corner West street.
25—North street, corner Wickham avenue.
26—James and Henry streets.
27—North and John streets, Erie crossing.
28—Lake avenue and West street.
29—West Main street, cor. Monhagen avenue.
213—State Hospital.
214—Prospect street and Highland avenue.
215—State Hospital (rear).
216—Lake avenue and Oliver street.
24—Fulton and Mill streets, hat shops.
25—High and Hanford streets.
26—Canal street, condensery.
27—Mulberry and Fulton streets.
28—Grand View avenue and North street.
41—Fulton street and East avenue.
42—Academy and Hoosten avenues.
43—East Main street and Railroad avenue.
45—East Main street, foot of Orchard street.
46—Academy avenue and [illegible] street.
47—Myrtle and Prospect avenue.
48—Grant street and Sprague avenue.
49—East Main street, corner Prospect avenue.
54—North street, opposite Press office.
57—Franklin Square.

1 Stroke of bell denotes circuit is broken.
2-2-2 Strokes of bell denotes Chief's call.
3 Strokes of bell denotes 12 o'clock time.
4 Strokes of bell denotes recall, fire is out.
21 Ahead of any box number, test signal.
2 Strokes of bell denotes that reserve companies are not needed.
2-2-2 Strokes of bell, followed by any round of box, indicates a call for out of town.

**The Standard Wine

900 DROPS

CASTORIA

A Vegetable Preparation for Assimilating the Food and Regulating the Stomachs and Bowels of

INFANTS CHILDREN

Promotes Digestion, Cheerfulness and Rest. Contains neither Opium, Morphine nor Mineral. NOT NARCOTIC.

Recipe of Old Dr SAMUEL PITCHER

Pumpkin Seed
Alx. Senna
Rochelle Salts
Anise Seed
Peppermint
Bi Carb Soda
Worm Seed
Clarified Sugar
Wintergreen Flavor

A perfect Remedy for Constipation, Sour Stomach, Diarrhoea, Worms, Convulsions, Feverishness and LOSS OF SLEEP.

Fac Simile Signature of
Chas. H. Fletcher.
NEW YORK.

At 6 months old
35 DOSES—35 CENTS

EXACT COPY OF WRAPPER.

CASTORIA

For Infants and Children.

The kind You Have Always Bought

Bears the Signature of Chas. H. Fletcher.

In Use For Over Thirty Years

CASTORIA

THE CENTAUR COMPANY, NEW YORK CITY.

"DIRT IN THE HOUSE BUILDS THE HIGHWAY TO BEGGARY." BE WISE IN TIME AND USE

SAPOLIO

Plush Laps and Horse Blankets!

We have just received a large invoice of the above named goods, which we sell at very low prices

BE SURE and see our $1.25 Stable Blanket.

JOHN T. OGDEN & SON, 40 West Main St.

The H. O. Co.'s

Balance Ration Feeds.

POULTRY, HORSE AND DAIRY.

—AT—

WOOD & HORTON'S.

Yard and Store House—110 and 112 Genung Street, on N. Y., S. and W. Railroad.

Office and Salesroom—69 West Main St Telephone 313

LUMBER IS LUMBER THESE DAYS!

We Have Some of It.

ALSO SOME SHINGLES and LATH

Tell us your wants and we will take pleasure in helping you out We can't do all the business, but can handle some of it.

GORDON, HORTON & Co.

TELEPHONE 181. 12 TO 20 HENRY ST.

COAL, COAL, COAL

Wilson & Wood

SUCCESSORS TO BODINE & CO., DEALERS IN

Lehigh and All kinds of Free Burning Coal.

Cumberland Coal for Smithing purposes. Charcoal, etc.

Office and Yard, No. 15 Depot St.

Telephone Call No. 35.

L. G. WILSON. J. D. WOOD

Weather Whisperings!

Buy your Linoleum, Oil Cloths and Oil Cloth Patterns of

MATTHEWS & CO.,

and be prepared for any emergency.

Nos. 81-83 North Street. Middletown, N. Y

Everything in the line of Trunks, Bags and Dress Suit Cases.

A BARGAIN FOR SOMEONE.

Dwelling of six rooms, first-class repair, nice lot, good well plenty of fruit of all kinds. Will sell this very cheap. Small amount down. balance 5 per cent Do you want it?

E. E. CONKLING, AGENT.

Money left with the First National Bank of Middletown, on certificate of deposit, for three(3) months, will draw interest at the rate of three(3) per cent per annum.

By order of Directors

SEYMOUR DEWITT, Cashier.

THE FIRST NATIONAL BANK.

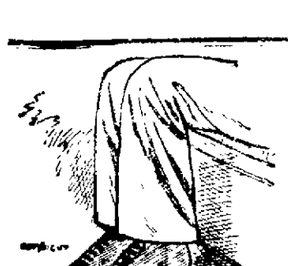

New Fall and Winter Shoes!

for men, made from Calf, Box Calf, Willow Calf and Vici in black and russet with 3 soles on the newest lasts are now in stock Come and see them at the One Price Shoe Store of

J. G. HARDING,

25 West Main St.

SHOTS HERE AND THERE.

Within the past few years a great many city people have bought sites for summer homes in the mountain region traversed by the Ontario and Western and in some instances large sums have been and are being spent in erecting cottages and beautifying their surroundings. It seems to be the proper thing for those who can afford it to buy a lake or pond. P. H. Flynn set the example by buying Hodge Pond, a beautiful sheet of water despite its unbeautiful name. E. J. Burke, of the American Bank Note Company, is the latest purchaser of a lake property, having just bought what is known as Little Pond, in the town of Hardenburg, Ulster county, some twelve miles from Livingston Manor.

A Carbondale woman visited Hankins, a few days ago, to see if the body of the boy found on the Erie tracks near there, two weeks ago, was that of her wayward and missing son. A day or two later a Syracuse man was in Hankins on the same sad errand. They could not identify the body and the mystery as to who the dead boy was is as great as ever, but the quest of these sad-hearted parents for their missing sons opens the doors of two homes and gives glimpses of two family skeletons.

John Schoonmaker & Son, dry goods merchants, and Alex Goldberg, a clothing dealer of Newburgh, are trying the experiment of running free excursions to Newburgh in order to increase their trade. They have arranged with certain steamboat lines for the transportation of passengers at reduced rates on certain days of each week and, although those who avail themselves of the excursion are at liberty to buy where they please, the merchants manage it so that excursionists have to visit their stores in order to get back the money paid for their tickets and secure free transportation home, and the sense of obligation is nearly every instance leads the out-of-towner to do his or her buying at the store that is paying for the trip. The merchants say they are well satisfied with the results of their experiment.

The Newburgh *Register* has compiled from the report of the State factory inspector some interesting statistics concerning Orange county's establishments which are under the factory inspection law. There are 210 such establishments, in which are employed 6 591 adult males, 1,390 males under eighteen, 2 990 adult females and 1,041 females under eighteen. There are in Middletown forty-one establishments in which are employed 1,262 adult males, twenty nine males under eighteen, 396 adult females and 128 females under eighteen. In Port Jervis there are twenty-four establishments, employing eighty-two males and 337 females. In Newburgh, there are eighty-eight establishments employing 2,202 adult males, 156 males under eighteen, 1,894 adult females and 684 females under eighteen. The very large percentage of female labor employed in Newburgh as compared with Middletown will of course be noticed.

The New York *World* is of the opinion that Middletown's city authorities, military company or some patriotic organization ought to join with the other cities of the country in firing a salute to Admiral Dewey when he reaches New York. The *World* is right about this and it is very much in earnest and will telegraph the exact minute of the Admiral's arrival so that cannon all along the line may boom at the same time. Some one ought to move in this matter and if they do and will notify the ARGUS it will arrange all details with the *World*.

FACTS ARE STUBBORN.

It Middletown People are Not Convinced by Local Testimony, They Differ from Other People.

Facts are stubborn;
Some may be disputed,
None can be disproved,
A fact is always hedged about with proof,
Has to stand the test of investigation
Or it drifts to the realm of doubt.
Investigate closely the following.
The closer the scrutiny the more convincing the results.

A Middletown citizen here
Speaks from experience and conviction:

Mr. W. H. Sutton, No. 56 North street, who has charge of the upholstering department of the O. & W. R. R., says.—"My health was always good with the exception of kidney complaint which caused me more or less trouble for two and a half or three years. Sometime the pain in my loins was so bad I could not do anything. Every morning when I tried to get up my back was lame or stiff or sore. I do not know what caused it, but I do know when I caught cold it was always worse. I tried, among other things, Doan's Kidney Pills, getting them at J. E. Mills's drug store. In a short time all traces of my complaint disappeared, and I have not been troubled since. I think Doan's Kidney Pills a wonder."

Doan's Kidney Pills for sale by all dealers, price 50 cents a box. Mailed on receipt of price by Foster-Milburn Co., Buffalo, N. Y., sole agents for the U. S.

Remember the name, Doan's, and take no other.

Give the Children a Drink

called Grain-O. It is a delicious, appetizing, nourishing food drink to take the place of coffee. Sold by all grocers and liked by all who have used it because when properly prepared it tastes like the finest coffee, but it is free from all its injurious properties. Grain-O aids digestion and strengthens the nerves. It is not a stimulant but a health builder, and children, as well as adults, can drink it with great benefit. Costs about one quarter as much as coffee. Fifteen and twenty-five cents.

For Over Fifty Years

MRS WINSLOW'S SOOTHING SYRUP has been used by millions of mothers for their children while teething. If disturbed at night and broken of your rest by a sick child, suffering and crying with pain of Cutting Teeth, send at once and get a bottle of "MRS. WINSLOW'S SOOTHING SYRUP" for Children Teething. It will relieve the poor little sufferer immediately. Depend upon it mothers, there is no mistake about it. It cures Diarrhœa, regulates the Stomach and Bowels, cures Wind Colic, softens the Gums, reduces Inflammation and gives tone and energy to the whole system. "MRS WINSLOW'S SOOTHING SYRUP" for children teething is pleasant to the taste and is the prescription of one of the oldest and best female physicians and nurses in the United States. Price twenty five cents a bottle. Sold by all druggists throughout the world. Be sure and ask for "MRS. WINSLOW'S SOOTHING SYRUP."

Don't Tobacco Spit and Smoke Your Life Away.

To quit tobacco easily and forever, be magnetic full of life, nerve and vigor, take No-To-Bac, the wonder-worker, that makes weak men strong. All druggists, 50c or $1. Cure guaranteed. Booklet and sample free. Address Sterling Remedy Co., Chicago or New York.

Impossible to foresee an accident. Not impossible to be prepared for it. Dr. Thomas' Eclectric Oil. Monarch over pain.

BAD FAITH CHARGED

President Steyn Says England Practiced Deceit.

NO WARRANT EXISTS FOR WAR.

All Differences Should Be Settled by Arbitration, and a Conflict Would Be "an Insult to Religion and Civilization."

BLOEMFONTEIN, Orange Free State, Sept. 22.—The volksraad met yesterday, with a full attendance. President M. T. Steyn read a carefully prepared speech. After welcoming the burghers he expressed regret that the relations between Great Britain and the uitlanders had become strained. Members, he said, were aware of the meeting of Sir Alfred Milner and President Kruger at Bloemfontein, when President Kruger made proposals in which, although refused by the British high commissioner, were unanimously considered throughout the Orange Free State to be exceedingly fair.

Proceeding to review the negotiations, President Steyn said the Transvaal had been decoyed by the British diplomatic agent at Pretoria, Mr. Conyngham Greene, and he practically accused the imperial government of a breach of faith. He said he was disinclined to advise the Transvaal government to accept the latest British demands. The present critical state of affairs could not be a matter of indifference to the Orange Free State, which was bound by treaty to afford assistance to the Transvaal, and he had, therefore, convened the volksraad to decide what attitude should be taken.

"There is nothing," declared the president, "that warrants war or an attack upon the Transvaal. Such differences as exist can be solved by arbitration. War would be an insult to religion and civilization."

In conclusion President Steyn said he would take this opportunity of laying certain draft laws before the volksraad for consideration, praying God to give the members strength to pass resolutions not only conducive to peace and prosperity, but also in the interest of their beloved state.

Immediately after the speech President Steyn asked the volksraad to go into secret session, which was agreed to unanimously.

A Cape Colonist's Views.

CAPE TOWN, Sept. 22.—Sir John Gordon Sprigg, leader of the opposition in the Cape house of assembly and former premier and treasurer of Cape Colony, in the course of an interview yesterday said

"I have no doubt that a portion of the population of the colony would be actively anti-British in the event of a war with the Transvaal. I do not anticipate a rising, but some of the young and impulsive Africanders would probably show their sympathies by joining the Boer forces. In my judgment the proceedings at the meeting of Africander members of the Cape parliament were most injudicious. No mention was made of any sympathy with those who would suffer while fighting on the British side. It is impossible that those who are doing their best to uphold British authority should conceive anything in the nature of a retirement from the position adopted by the imperial government. Any such weakness would be fatal to the future maintenance of British authority in South Africa."

Strength of the Burghers.

LONDON, Sept. 22.—The London edition of The Standard and Diggers' News of Johannesburg gave out a cable dispatch, purporting to be from Johannesburg, saying that the returns from the field cornets of the Transvaal and Orange Free State show that 52,000 burghers are ready to take the field at short notice.

Dakota Invites the President.

WASHINGTON, Sept. 22.—Senator McComber and Representative Spaulding of North Dakota called at the White House and invited the president to extend his western trip to North Dakota at the time the returning volunteers reach the state, about the 3d or 5th of October. The president took the matter under advisement with the understanding that he would accept the invitation if he found it possible to do so.

Sioux Indians In Germany.

WASHINGTON, Sept. 22.—The secretary of the interior has been informed through the state department that the 15 Sioux Indians taken to Germany a few months ago for exhibition purposes and there represented to be inadequately cared for are now living under improved conditions. The information comes from the American embassy at Berlin and is to the effect that the Indians are at present in Dresden.

Miners Receive Good News.

SHAMOKIN, Pa., Sept. 22.—The 4,000 employees at the mines of the Philadelphia and Reading Coal and Iron company in the Shamokin district were notified yesterday that the working time had been increased 1½ hours a day. This gives nine hours' work per day, and there is every prospect of steady employment the rest of the year.

Roosevelt at Cooperstown.

COOPERSTOWN, N. Y., Sept. 22.—Governor Roosevelt was warmly greeted here on his visit to the Otsego county fair. The day opened with clouded skies, and it rained hard until noon. Fully 5,000 people were on the grounds in spite of the rain.

Naval Changes.

WASHINGTON, Sept. 22.—The north Atlantic squadron is to be re-enforced by the cruiser New Orleans, which is now on her way to Santo Domingo. Her place in the West Indies will be taken by the Nashville.

Dreyfus In Carpentras.

CARPENTRAS, France, Sept. 22.—Although the arrival of Dreyfus at the home of M. Paul Valabregue, his brother-in-law, who has been established as a cloth merchant here for a quarter of a century, was known, no demonstration occurred. While Dreyfus' health does not permit of his receiving visitors, it is hoped the climate will restore his strength during the next few months, which he is expected to spend here.

Enlistments Progressing.

WASHINGTON, Sept. 22.—The total enlistments for the 12 volunteer regiments last called out to date is 8,352 men, of whom 440 were secured Wednesday. The enrollment for colored regiments is 222 men for the Forty-eighth and 106 men for the Forty-ninth infantry.

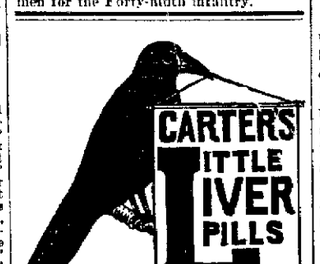

SICK HEADACHE

Positively cured by these Little Pills.

They also relieve Distress from Dyspepsia, Indigestion and Too Hearty Eating. A perfect remedy for Dizziness, Nausea, Drowsiness, Bad Taste in the Mouth, Coated Tongue Pain in the Side, TORPID LIVER. They Regulate the Bowels. Purely Vegetable.

Small Pill. Small Dose. Small Price.

VENEZUELA COMMISSION.

Ex-President Harrison Continues His Argument In Paris.

PARIS, Sept. 22.—Continuing his argument in behalf of Venezuela before the Anglo-Venezuela boundary arbitration commission yesterday, ex-President Benjamin Harrison said the issue of diplomatic correspondence showed that Great Britain had never claimed more than the Dutch had. He held that the legal and political departments of the British foreign office did not seem to agree, the latter taking its inspiration from the surveyor, Sir Robert Schomburgk, while Sir Richard Webster, the British attorney general, went further and claimed the extended Schomburgk line.

Continuing, Mr Harrison said he proposed to show that the Dutch rights of 1814 were much smaller than those of any line now suggested by Great Britain and that those lines were now extinct through the disputed territory. Any extension, he asserted, of the original lines could only be claimed through prescription or adverse holding and that all the rest of the country belonged to Venezuela. The commission adjourned until Monday.

ICE AND TIDAL WAVE.

Steamer Arrives at Seattle With Marks of a Struggle.

SEATTLE, Wash., Sept. 22.—The steamer Rosalie bears upon her stem mute evidence of the general shaking up which has occurred in the north. When the steamer crossed the entrance of Takku inlet, she encountered fields of icebergs, through which she had to pick her way. Into one of these floes the steamer stuck her nose with force enough to break away a portion of the stem and iron plating that binds it down.

The unusual quantity of ice is due to the breaking away of the face of Takku glacier. The Rosalie passengers say landmarks have disappeared, and where green fringed shores were before the earthquake now stand pools of salty water.

The Yakkutats and the Klinkets and other tribes fell on their faces and implored the Great Spirit to stay his wrath and let his anger pass. There was also a tidal wave 20 feet high. The disturbance was felt 100 miles inland and was very violent even at that distance.

The Rosalie brings $150,000 in gold dust and 100 passengers.

Fire In Chicago Stockyards.

CHICAGO, Sept. 22.—Fire yesterday did $275,000 damage to buildings in the stockyards district. There were 1,400 horses in the stables at the time the fire broke out, but none of them was injured. The pavilion, where the fire originated, was a large stable, with an amphitheater, where exhibitions of thoroughbreds and sales of fancy stock were held. It was valued at $150,000 and is a total loss, together with its contents, which amounted to $6,000. The Transit House, the largest hotel in the stockyards district, was damaged to the extent of $75,000. Other loss, as are as follows: The Dexter Park stables and contents, $23,000; barnes occupied by Newgass & Son and Elder & Co., horse dealers, $18,000. The Dexter Park auction stable and the stables surrounding it were not damaged, and sales will be continued without interruption.

President Thanked For Kind Words.

WASHINGTON, Sept 22.—Miss Nannie Randolph Heth, who was the sponsor for the entire south at the Confederate reunion at Charleston last May, has presented to the president in a pretty frame the resolutions adopted by the sponsors at the reunion thanking the president for the "gracious words uttered by him" at Atlanta last December in referring to the living and dead soldiers of the south. The resolutions are signed by Miss Heth and by the sponsors of the different states.

The Fourth Feud Victim.

MACON, Miss., Sept. 22.—Cornelius Triplett, colored, was shot and killed at Singleton, Winston county, Miss., Wednesday night, making four victims—two white and two colored—of the feud raging in that county. The friends of H. B. Johnson, the man killed with Ed Triplett Monday, were here yesterday laying in a supply of arms and ammunition. More trouble is probable.

Postmasters Appointed.

WASHINGTON, Sept 22.—Among the fourth class postmasters appointed were the following: Delaware—James Tibbett, Ogleton. New Jersey—Horatio Clayton, Millhurst. New York—B. G. Storms, Craigsville. Pennsylvania—Nicholas Smith, Bagdad. A. B. Hearn, Gormark.

"Dimness of sight, palpitation, shortness of breath, black spots or else shining lights before my eyes, terrible headache, numbness in my arms and hands and tongue, also my jaws would get numb constipation, prolapsus, debilitating drains, soreness through my bowels, in fact I was diseased from head to foot," writes Mrs Mollie B. Carpenter, of Linaria, Cumberland Co., Penn. "When I first wrote to Dr. Pierce concerning my health, I was so weak I could only write a few words when I would have to rest. I could hardly walk. Words cannot express my sufferings. Now I can do my own washing and cooking. I can take a mile quart pail in one hand and a six quart pail in the other (full of water) and carry both one fourth of a mile and never stop to rest. I am as heavy as I was at 19 years (125 lbs). I also had dimness of sight and impaired memory. I had spells that when I would try to speak I couldn't think of the words I wanted to say, but would say something else. I have improved, oh, so much, and Dr. Pierce's medicines have done the good work. It has been about a year since I commenced to use the medicines. My health has been improving slowly but surely. We cannot expect a disease that has been coming on for years to be cured in a few days. If any lady suffering as I have, will write to Dr. R. V. Pierce, at Buffalo, N. Y., and get his advice and use his medicines according to directions, a cure will surely result."

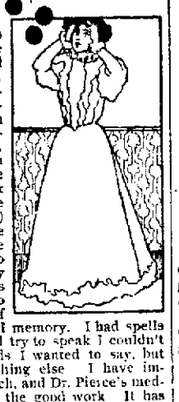

Most dealers in medicine sell Dr. Pierce's Favorite Prescription. There is no other medicine that is "the same" or "just as good." Don't accept a substitute

Ideal Treatment for Rheumatism.

The "Mystic Cure" for Rheumatism removes at once the Rheumatic Poison from the system and the disease immediately disappears whilst the "*Mystic Life Renewer*" builds up the shattered nervous system, improves the digestion and restores the general health. It is the greatest cure for all Nervous Diseases and Weaknesses, as well as the *most Powerful Nerve Builder* known. Sold by J. E. Mills, druggist, 4 Empire Block, North street, Middletown.

Arrests with you whether you continue the nerve-killing tobacco habit. NO-TO-BAC removes the desire for tobacco with all nervous distress, expels nicotine, purifies the blood, restores lost manhood makes you strong in health, nerve and pocket book. 600,000 boxes sold, 400,000 cases cured. Buy NO-TO-BAC from your own druggist, who will vouch for its. Take with a will, patiently, persistently. One box $1, usually cures, 3 boxes, $2.50, guaranteed to cure, or we refund money. Sterling Remedy Co., Chicago, Montreal, New York.

STOP CHEWING!

Beauty Is Blood Deep.

Clean blood means a clean skin. No beauty without it. Cascarets, Candy Cathartic clean your blood and keep it clean, by stirring up the lazy liver and driving all impurities from the body. Begin to-day to banish pimples, boils, blotches, blackheads, and that sickly bilious complexion by taking Cascarets,—beauty for ten cents. All druggists, satisfaction guaranteed, 10c, 25c, 50c.

STORMY CONVENTION

Massachusetts Democrats Renew Factional Fight.

BRYAN AND FREE SILVER INDORSED.

The Cause of the Discord Was the Question of Allowing the State Committee to Name Delegates to the National Convention.

BOSTON, Sept. 22.—The riotous scenes and the bitter fights between the two factions of the Democratic party of this state which characterized and made famous the all night session in Music hall here in 1896 and that at Worcester the following year were renewed with even greater bitterness at the annual convention of the state Democracy in Mechanics' hall yesterday. There was hardly a moment after the speeches of the temporary and permanent presiding officers were concluded when there was quiet and harmony in any degree. At times the entire delegation was upon its feet, the members standing on chairs or tables, shouting in the heat of passion some denunciatory remarks at the chairman or the person who was endeavoring to speak upon the platform.

At times it seemed as though even the force of 100 policemen in the hall would be of no avail, so impassioned were those upon the floor, and the climax came when, at the request of the chairman, Hon. W. S. McNary, the captain of the police appeared upon the platform and placed his hand upon Congressman John E. Fitzgerald in readiness to forcibly remove him from the platform had he not subsided and allowed the chairman to address and calm the excited assemblage.

The cause of the tumult, which raged for nearly three hours, was the question before the body accepting the action of the state committee in presenting a list of delegates to the national convention of Democrats next June.

The final result of all the confusion and discord was the overwhelming passage of every motion and report that was made by the state committee or that portion of the party organization which is guided by Mr. Williams—namely, the adoption of the platform as presented, the nomination of a state ticket and the election of national convention delegates headed by Robert Treat Paine, Jr., candidate for governor, and John H. Mack for lieutenant governor, and the election of national convention delegates. The state ticket follows: For governor, Robert Treat Paine, Jr., Boston; lieutenant governor, John H. Mack, North Adams; secretary of state, Harry Lloyd, Boston; attorney general, John H. Morrison, Lowell; auditor, W. L. Ramsdell, Lynn; treasurer, Joseph J. Flynn, Lawrence.

The platform favors direct legislation, the initiative and referendum; the election of United States senators by direct vote of the people and the enforcement of the eight hour work day; the abolition of the law granting a life tenure to members of the judiciary and the public ownership and operation of street railways, waterworks and other municipal business enterprises. The platform concludes as follows.

"We send to our gallant and indomitable leader, Colonel William Jennings Bryan, our congratulations and our gratitude for the gallant fight which, ever since the first enunciation of the principles of 1896, he has waged in their defense, and we pledge to him our unfaltering loyalty and our uniring co-operation in his political endeavors."

Meiklejohn Has Returned.

WASHINGTON, Sept. 22.—Assistant Secretary Meiklejohn of the war department has returned from the west and was acting secretary yesterday in the absence of Secretary Root.

Nasal CATARRH

In all its stages there should be cleanliness.

Ely's Cream Balm cleanses, soothes and heals the diseased membrane. It cures Catarrh and drives away a Cold in the Head quickly.

Cream Balm is placed into the nostrils, spreads over the membrane and is absorbed. Relief is immediate and a cure follows. It is not drying—does not produce sneezing. Large Size, 50 cents at Druggists or by mail; Trial Size, 10 cents by mail.

ELY BROTHERS, 56 Warren Street, New York

HUMPHREYS'

WITCH HAZEL

OIL

CURES

Piles or Hemorrhoids
Fissures & Fistulas.
Burns & Scalds.
Wounds & Bruises.
Cuts & Sores.
Boils & Tumors.
Eczema & Eruptions.
Salt Rheum & Tetters.
Chapped Hands.
Fever Blisters.
Sore Lips & Nostrils.
Corns & Bunions.
Stings & Bites of Insects

Three Sizes, 25c, 50c. and $1.00.

Sold by druggists, or sent post-paid on receipt of price

HUMPHREYS' MED. CO., 111 & 113 William St., New York.

READ THE

DAILY ARGUS

ALL THE NEWS

30c. a Month.

FOR SALE.

New Eight-Room Cottage

Situate on Gardner Ave.

Enquire of

CASE & TAYLOR

REAL ESTATE AND INSURANCE AGENTS,

15 North St. Stern's Building

Programme This Week at Cottage Theatre, Mechanictown.

Chulith, song and dance artists; Bessie Seymour, serio comic; Dan C. and Della Manning, comedy sketch artists; Mlle Oneida, assisted by H. B. Lee, in the "Roman Sibyle's Dream," introducing Historical Tableau while Oneida is suspended in mid-air. Notice the effect as Oneida floats from the stage until resting in mid-air; Victoria Dana, song and dance.

Dance every Thursday night.

Best Granulated Sugar!

37c. 7 Lbs.

Fine Dairy Butter 22c.
Strictly fresh Butter 23c.
Finest fresh Creamery Butter 25c.

All grades of butter by the tub at reasonable prices.

C. N. PRUDHOMME & SON.

ERIE RAILROAD TIME TABLE

ADOPTED JUNE 18, 1899.

Solid trains between New York and Chicago via Chautauqua Lake or Niagara Falls. Pullman cars between New York and Rochester, Buffalo, Niagara Falls, Toronto, Chautauqua Lake, Cleveland, Cincinnati and Chicago.

Through Tickets, baggage checks and detailed information may be obtained from the local ticket agents of the company.

WEST BOUND.

Eastern Time	17	21	1	9	11	33	5	37	15	25	29	7	3	601 SUN	625 SUN	617 SUN
Leave	A M	A M	A M	M P	M P	M P	M P	M P	M P	M P	M P	M P	M P	M P	M P	M
N Y 22d Street	3 55	7 40	8 55	9 10	10 25	12 55	1 55	2 55	4 25	5 25	6 25	7 25	9 10	7 25	11 25	7 25
N Y Chambers St	4 00	7 45	9 00	9 15	10 30	1 00	2 00	3 00	4 30	5 30	6 30	7 30	9 15	7 30	11 30	7 30
Jersey City	4 15	8 00	9 15	9 30	10 45	1 15	2 15	3 15	4 45	5 45	6 44	7 45	9 30	7 44	12 44	7 48
Paterson	4 46	8 36	...	9 57	11 15	1 47	...	3 46	5 10	6 04	7 25	...	...	8 21	1 14	8 25
Tuxedo	...	9 25	...	10 29	12 00	2 21	...	...	5 47	7 4	8 10	...	...	9 18	2 04	9 14
Turners	...	9 50	...	10 49	12 22	3 09	...	...	6 57	7 28	8 40	9 00	10 58	9 42	2 27	9 45
Monroe	...	9 59	...	...	12 27	3 05	...	...	8 07	7 33	8 45	...	...	9 47	2 32	9 50
Greycourt	6 03	10 12	...	11 01	12 41	3 19	...	4 38	6 17	7 44	8 58	...	...	9 59	2 44	10 01
Chester	...	10 15	...	...	12 44	3 22	...	...	6 21	7 47	8 58	...	...	10 02	2 47	10 04
Goshen	6 22	10 24	10 03	11 12	12 53	3 31	b 4 01	4 51	6 31	7 55	9 07	3 21	11 22	10	2 56	10 13
New Hampton	6 34	10 31	...	...	1 0	3 39	...	...	6 39	8 02	...	...	...	18	3 02	10 20
Main St Monroe	...	10 37	...	...	1 06	3 45	...	...	6 45	8 08	...	...	...	24	3 08	...
Middletown	6 47	10 41	10 56	11 25	1 10	3 49	b 4 16	5 06	6 49	8 10	9 21	3 34	11 39	28	3 10	10 39
Howells	...	10 49	...	...	1 18	3 57	...	...	6 57	...	9 29	...	...	36	3 18	...
Otisville	...	11 07	...	...	1 37	4 16	...	...	7 16	...	9 48	...	...	54	3 37	10 57
Guymard	...	11 07	...	...	1 37	4 14	...	...	7 16	...	9 48	...	...	54	3 37	10 57
Port Jervis	7 55	11 20	11 30	12 05	1 50	4 29	...	5 45	7 31	...	10 00	10 10	12 23	11 10	3 52	11 11
Arrive	A M	A M	A M	M P	M P	M P	M P	M P	M P	M P	M P	M P	M P	M P	M P	M
Chicago (Cent Time)	A A	M A	M A	M P	M P	M P	M P	M P	M P	M P	M P	M P	M P	M A	M A	M P
							*6 00						*7 35			

EAST BOUND.

	12	10	20	18	28	38	6	4	30	2	8	22	14	606 SUN	620 SUN	14 628 SUN
Cent Time	P M						A M		P M							
Chicago Lv	9 30								*3 00							
East'n Time	A M	M	A M	M	A M	M	P M	P M	P M	P M	P M	P M	P M	P M	P M	P M
P. Jervis Lv	2 25	5 20	5 20	7 45	10 05	11 50	2 25	3 25	4 25	5 20	6 50	10 00	5 45	4 50	5 40	7 15
Guymard	...	...	6 54	8 00	...	12 35	...	4 03	5 04	...	...	...	6 25	5 29	6 19	8 00
Otisville	...	...	6 54	8 00	...	12 35	...	4 03	5 04	...	7 35	...	6 25	5 29	6 19	8 00
Howells	...	...	7 01	8 17	...	12 49	...	4 20	5 21	...	7 52	...	6 42	5 46	6 36	8 17
Middletown	4 04	6 01	6 20	7 06	8 34	10 44	12 55	...	4 06	5 06	5 55	7 32	10 39	6 23	5 06	7 00
Main St	...	...	6 22	7 11	8 36	...	12 57	...	4 09	...	...	7 34	...	6 25	...	...
New Ham	...	...	6 28	7 17	8 31	...	1 03	...	4 14	...	...	7 40	...	6 32	5 14	7 13
Goshen	4 15	...	6 35	7 24	8 49	10 56	1 10	3 10	4 21	5 11	6 04	7 53	10 53	6 37	5 21	7 20
Chester	...	...	6 38	7 32	8 47	...	1 18	...	4 28	...	...	8 01	...	6 45	5 29	7 28
Greycourt	...	...	6 51	7 39	8 51	11 06	1 22	...	4 33	...	...	8 06	...	6 49	5 32	8 15
Monroe	...	...	7 01	7 51	9 01	...	1 31	...	4 45	...	...	8 18	...	7 01	5 45	8 35
Turners	4 44	6 38	7 08	7 56	9 10	11 25	1 42	3 31	4 55	5 36	...	8 23	11 19	7 06	5 54	8 39
Tuxedo	...	...	7 22	...	9 25	11 40	2 01	3 48	5 13	...	...	8 37	11 33	7 20	6 12	8 50
Paterson	5 31	...	8 12	8 44	10 00	12 15	2 52	4 23	6 03	6 39	...	9 11	12 12	10 22	7 05	9 19
Jersey City	6 02	7 45	8 48	9 00	10 34	12 49	3 24	4 46	6 37	6 45	7 40	9 30	12 46	10 58	7 24	.....
Chambers St	6 17	8 00	8 52	9 22	10 37	12 52	3 32	4 57	6 41	7 00	7 52	9 52	12 52	11 07	7 37	10 07
23d Street	6 30	8 15	9 00	9 30	10 45	1 00	3 45	5 18	7 01	7 05	8 00	10 15	...	8 00	...	10 15
Arrive	A M	A M	A M	A M	A M	M P	P M	P M	P M	P M	P M	P M	P M	P M	P M	P M

* Daily. † Stop on signal. ‡ Sundays only. † Except Sunday. b Stop for passengers to Binghamton and beyond.

MIDDLETOWN AND CRAWFORD BRANCH—Leave Main St., Middletown, for Pine Bush at 11 40 a. m. daily, and 6 45 p. m. daily

MONTGOMERY BRANCH—Leave Goshen for Montgomery at 7 37 a. m. daily except Sunday; 11.36 a. m. daily 4 51 p. m. daily except Sunday and Holidays 6 31 p. m. Holidays only

PINE ISLAND BRANCH—Leave Goshen for Pine Island at 11.20 a. m. and 6.35 p. m. daily except Sunday

NEWBURGH VIA TURNERS—Leave Turners for Newburgh at 7.34 a. m. daily except Sunday, and Holidays 9.00 a. m. daily, 9.00 p. m. daily except Sundays and Holidays, 9.45 p. m. Sundays and Holidays only.

NEWBURGH VIA GREYCOURT—Leave Greycourt for Newburgh at 7.45 a. m. daily, except Sundays and Holidays 11.34 a. m. daily, 1.34 p. m. daily except Sundays and Holidays, 6.30 p. m. daily except Sunday, 8.37 a. m. Sundays only.

NOTE—Half Holiday train will leave Chambers St. 2.10 p. m. Saturdays, arriving at Middletown 4.30 p. m.

35 North St. TOMPKINS. Middletown.

This is a great store. All who enter are received as visitors,—as personal guests. It looks as though selling goods was the last thing in mind. It is. You may come here every day and roam through the whole store.

A store? Yes, but think of it rather as a great big chest in which you may turn to get almost anything in the household economy, a place from which to draw supplies as you need them; as your's—to do in as you wish.

There are always throngs here, but as a visitor said during the holiday season when the attendance is greatest, "one is elbowed by pleasant people at TOMPKINS'S."

Make This Store Your Headquarters When in This City.

Every day the store is new—growing, live, vigorous, sparkling in its very life. Those who come here almost daily find it more interesting each day. You who come here as strangers shall like it best of all.

THE NEW DRESS GOODS. A splendid array of new and beautiful fabrics now fills every section of this greatest of dress goods stores. There are opening days and there are proud showings from all the best makers, American and foreign. Of course there is a mult

DIZZINESS,

Irritability of temper, nervousness, lack of vitality, inability to sleep, nervous prostration and general debility are sure to follow overwork, mental strain or lack of proper nourishment. Nothing helps to remove these conditions so well as Dr. Miles' Restorative Nervine. It quiets the excited nerves, rests the weary brain, improves the appetite, aids digestion and adds new vitality to the whole body.

Mr. S. A Reeves, a druggist of Orangeburg, S. C., writes: "I have used Dr. Miles' Nervine myself for nervousness and vertigo or dizziness and I find it a most excellent preparation. I have also sold many bottles to my customers and friends and know from their experiences the medicine gives universal satisfaction."

All druggists are authorized to sell Dr. Miles' Nervine on a guarantee that first bottle will benefit or money will be refunded. Be sure and get Dr. Miles' Nervine. Write for free book on heart and nerves.

Dr. Miles Medical Co., Elkhart, Ind.

Casino Theatre

Tuesday Ev'ng. Sept. 26th

An Engagement Extraordinary.

WM. A. BRADY'S

Excellent company in the refreshing play

WAY DOWN EAST.

Played to crowded houses for seven months at the Manhattan Theatre in New York and the Tremont St. Theatre in Boston was sold out nightly for over three months.

A CARLOAD OF SCENERY

PRICES—$1, 75c, 50c, 25c. Seats now on sale at H. S. Dusenberry & Son's No 4 North St.

Every Man Points With Pride

TO THE

WAGON HE BOUGHT OF US

None made that are handsomer in appearance, more desirable or more reasonable in price.

Everything on wheels.

Harness Blankets and Whips.

MIDDLETOWN WAGON CO.,

No. 10 Henry Street.

Been to Market and among other things we bought

RICE!

A fancy large head new crop Carolina Rice, a beauty, a clear flinty grain and cooks splendid.

Our fine Chautauqua County Creamery Butter is meeting with a large sale.

MAIES BROTHERS, GROCERS

Cor. WEST MAIN and MILL sts

THE

NEW YORK WORLD

THRICE-A-WEEK EDITION.

Practically a Daily at the Price of a Weekly.

The striking and important events of the last year have established the overwhelming value of *The Thrice-a-Week World* to every reader. For an almost nominal sum it has kept its subscribers informed of the progress of all our wars, and, moreover, has reported them as promptly and fully as if it were a daily. With our interests still extending throughout the world, with our troops operating in the Philippines, and the great Presidential campaign, too, at hand, its value is further increased.

The motto of *The Thrice-a-Week World* is improvement. It strives each year to be better than it was the year before and public confidence in it is shown by the fact that it now circulates more than twice as many papers every week as any other newspaper, not a daily, published in America.

We offer this unequaled newspaper and THE MERCURY together one year for $2.

The regular subscription price of the two papers is $2 50.

AMUSEMENT NOTES.

Sept 24—Concert by Mr Weeden, under the auspices of Heart to Heart Circle of King's Daughters

—Oct 12—Grand Fire Parade

—Oct 12—Lunch room at No 10 East Main street, by Ladies' Aid Society of Baptist Church

—Nov 20-25—Phoenix fair

—Dec. 5, 6, 7—Christ Church fair in Assembly Rooms.

—Dec. 4 5 6—Dutch Village and Loan Exhibition at First Presbyterian Church.

NEW ADVERTISEMENTS.

—New neckwear at John E. Adam's.

—Dewey neck ties at Morris B. Wolf's.

—Black dress goods at Carson & Towner's

—Hickory wood at T. Donovan's

—Ash bedroom suit for sale

—Ferguson's auction room is opened

—See Surrogate's notice.

—Granulated sugar cheap at C N Predmore & Son's.

WEATHER INDICATIONS.

By Associated Press

WASHINGTON, Sept. 22—Generally fair tonight and Saturday; fresh winds mostly westerly.

THE TEMPERATURE.

The following was the record of the thermometer at Pronk's drug store today.

7 a. m., 49°; 12 m. 78 3 p. m., 62.

FRIDAY, SEPT. 22, 1899.

LIVE LOCAL TOPICS.

—Regular meeting of Gen. Loyn, W. R. C., No. 180, Saturday night.

—Secure your seats in advance for "Way Down East."

—Asylums vs Goshens, on State Hospital grounds, to-morrow afternoon.

—The 24th Separate Company will open the drill season at the armory, tonight.

—Potatoes are selling for twenty-five cents a bushel at some places along the O. and W.

—A pair of eye glasses, found on the fair grounds, awaits an owner at 197 North street.

—Don't miss Mr. Weeden's concert, Sept. 26, which promises to be one of the best of the season.

—Lieut. Mould, of Newburgh, has opened a recruiting office in the State armory at Poughkeepsie.

—Seven car loads of horses for shipment to Europe passed through this city on the Erie, Thursday night.

—Try our delicious brick cream, 30 cents per quart only. Delivered free by LASKARIS, 34 North street. dti

—Cement works, with a capital of $100,000 and a capacity of 350 barrels a day, are to be established at Catskill.

—A movement is on foot in Otisville to organize a fire company. The village owns a first class pump and has a good supply of hose on hand.

—Negotiations are pending for the establishment of a match factory in Kingston, in the buildings formerly occupied by the defunct Colonial Glass Co.

—Bargain hunters will be interested in knowing that Ferguson has resumed his auctions, the next one taking place Saturday afternoon and evening at 142 North street.

—If you intend to be a business man, get a business education at the Ramsdell School of Business and Shorthand, 25 North street, Middletown.

eodtoFeb25,1900

—It is expected that the Middletown glass factory will start up the middle of next week. Adam Phifer, Philip Horn and probably some other Elmira blowers will engage there.—*Elmira Journal.*

—Arrangements are making for a firemen's ball at Meanerchor Hall on the evening of Oct. 13, on the return home of the companies participating in the parade at Middletown.—*Newburgh Register.*

—Harvey S. DeWitt will leave town, Saturday, for a week's visit in New York, at the conclusion of which he will go to Philadelphia, where he will enter upon a three years course in the Philadelphia Dental College.

—Reserved seat chart for the concert at Second Presbyterian Church, next Tuesday evening, will open, to-morrow morning, at Hanford & Horton's. Admission fifty cents. Reserved seats without extra charge.

—The city of Kingston sold, Wednesday thirty notes bearing four per cent. interest, amounting to $4,328 42, to the Ulster county and Kingston savings banks at par. The notes were issued to pay for street improvements.

—Dewey parade and fire parade men, can walk with perfect ease, by wearing our heavy sole vici kid, kid lined shoes Price $3.00, try them.

EDMOND & VANSICKLE.

d6mtOct10&SW6mFeb19

—A Mazet Committee subpoena server was in Newburgh, the other day, looking for Grant B. Taylor, who was a Member of Assembly when the Ramapo water bill was passed and who, it was supposed, might be able to tell what influences were behind it.

—"Way Down East," which comes to the Casino, Tuesday, Sept. 26, is in its second month in Boston, where it is doing a record-breaking business at the Tremont. Its popularity throughout the country promises to equal that of the "Old Homestead" and "Shore Acres."

PERSONAL.

—Miss Mary Yonker, of Ulster Heights, Ulster county, is visiting friends in this city.

—Archibald Donald, of Elmira, has been spending a week with relatives in this city.

—Howard Smith, of Middletown, is visiting friends and relatives in Matamoras.—*Union.*

—Friends in this city received, Thursday afternoon, a cablegram from Walter Ward, announcing his safe arrival in England.

—Mr. and Mrs. Walter S. Skinner will start, next Friday, for Chicago, on a two weeks' visit to relatives in that city and vicinity.

—Mrs. James Harris, of Maple avenue, went on a visit with her daughter, Mrs E. G. Crist, in Middletown, this week.—*Ellenville Journal.*

—Mrs. M. J. Nally, Mrs. Cold and Mrs. C. Hill, of Middletown, spent Tuesday with Mrs. F. B. Whittle, of this town.—*Deckertown Independent.*

—Miss Ormsbee, of Newburgh, who has been visiting Miss Nellie Purdy, of Railroad avenue, returned home, to-day, and will start to-night, for California.

—Chas. J. Everson went to Boston, this morning, to attend the Congregational International Council, which is in session in that city. He will be absent for a week.

—Miss Alma Coots, of 16 Broad street, who has been visiting friends in New York, Brooklyn and Asbury Park for the past five weeks, returned home, this morning.

Taking an Inventory.

Charles L. Halstead, administrator of the estate of the late Mrs. B. M. Starr, is taking an inventory of the effects of the deceased at the office of W. B. & H. B. Boyce, this afternoon.

COUNTY SEAT NEWS.

Recent Events and Happenings in Goshen.

STRUCK BY THE MOUNTAIN EXPRESS

"Argus" Carrier's Wonderful Escape—"Cute, the Guideless Wonder," at the Horse Show—"Hat Jane" Hunter's Latest Escapade.

From Our Regular Correspondent.

—As the Erie's Mountain Express dashed into the station, Thursday evening, a little eleven-year-old lad got in front of it and was tossed to one side. He was Bert Carr, son of Mr. and Mrs George Carr, and assists in delivering the Argus to the Goshen subscribers. The accident happened in the rear of Lippett's saloon, between the West Main and Greenwich street crossings. A freight train was passing east and as the rear end of it went by the little fellow crossed the track. The express train was due at the same instant and was upon him before he could avoid it. Fortunately he was not seriously injured, and his escape under the circumstances is miraculous. A crowd began to gather about the scene of the accident, but the boy did not let his violent adventure delay him, and even while the people were still rushing toward the spot he had started on his route and was delivering papers just as though he had not been in collision with a swiftly moving express train but a few moments before. His only injury was a very slight scalp wound and a bruised shoulder. Just about a year ago the little fellow passed through a very similar adventure.

—At the Goshen horse show on Saturday, Oct. 7, "Cute," 2 05¾, the fastest living "guideless wonder," owned by V. P. Strong, of New Paltz, will attempt to beat John R Gentry's record of 2.06 on the Goshen track. When Superintendent William Robbins was at the Dutchess county fair in Poughkeepsie, last week, he met Mr. Strong and secured his terms from him. Upon the return of the superintendent he broached the subject to the management of the horse show and it met with their unanimous approval. Further negotiations resulted with the above satisfactory outcome. "Cute" will undoubtedly prove one of the greatest drawing cards of the occasion.

—"Hat Jane" Hunter acquired fresh notoriety, Thursday, by appropriating $25 belonging to a man of her acquaintance. A complaint was lodged against her, the money recovered and the case dropped out of court. "Hat Jane" is a notoriously wasted specimen of the wickedest kind of "colored folks" by which Goshen is cursed. Her checkered existence which she one time tried to end by plunging in the brick yard pond, extends over a number of years and is marked by a long series of fantastic experiences.

—New cloths and cushions have been placed on the pool and billiard tables at the Goshen Social and Athletic Association.

—Miss Mary Lee, has returned from Albany, where she spent several months, to be a boarder on the W. Murray farm, in the southeastern suburbs of Goshen.

—The Goshen Volunteer Society will meet to-night, for rehearsal.

—Dikeman Hose Co. did not drill Thursday owing to the illness of Charles Wright.

—The Ladies Social Society of the Presbyterian church, will hold a meeting in the chapel, on Saturday afternoon at 4 o'clock. A full attendance of members is requested.

UNIONVILLE.

Limestone for Cemetery Walks—Concert at Presbyterian Church—Many Other Notes.

Correspondence Argus and Mercury.

—Twelve carloads of crushed limestone have been received from Franklin and are being put on the walks of the cemetery. The work was begun last year, but stopped as the supply of stone gave out. It will be a great improvement when completed.

—Fred A. Heath, brother of Rev. Frank A. Heath, of Middletown, will give a musical at the Presbyterian Church, Wednesday evening, Sept. 27.

Mrs. Goble and Miss Kuys, of Sparta, are visiting Mr. and Mrs. A. Hemmover.

—Sarah Muddaugh and Flora Cortright are visiting friends in New York city.

—Andrew Johnson and family, of near Goshen, were calling on Unionville friends, last Sunday.

—Nellie Rosencrans and Mame Tuthill spent Sunday with Mrs. H. P. Fountain, of Hamburg.

—Blanche VanFleet lost her pet dog, McKinley, last week.

—The Jr. O. U. A. M. is making arrangements for a series of lectures to be held the coming winter.

—Mr. and Mrs. R. Whitaker spent Sunday with friends in Deckertown.

—The repairing of the Baptist church was begun Monday and will be finished by Oct. 15.

—Lillian VanGordon spent a portion of last week with her sister, Mrs. Fred Cortright, of Middletown.

—The proceeds of the entertainment given for the band, last Saturday night, were about $20.

—N. L. Bennett is able to be out again with the aid of crutches.

—The picnic of the M. E. congregation at High Point, last Saturday, was a very pleasant success.

—The remains of Miss Clark, of Westtown, were brought here for burial, Friday.

—Mrs. DeWitt will soon remove to Mr. Northrup's house on Main street.

—Miss Lee, of Elmira, is visiting Mrs. Ann Hayne.

—S. C. Hayne is in Trenton this week.

—Mr. Bloom, of Andover, has removed his photograph gallery to Westtown. He did some excellent work while here.

—Lou Elston, of Bogota, N. J., is at home on account of illness.

—Mr. and Mrs. R. S. Tuthill are visiting friends in Wisconsin and Minnesota.

—Mrs. Chas. Elston is quite ill at the home of mother in Port Jervis.

Headache

Is often a warning that the liver is torpid or inactive. More serious troubles may follow. For a prompt, efficient cure of Headache and all liver troubles, take

Hood's Pills

While they are purely vegetable, they act with full, regular action of all the organs. They do not gripe or purge, but leave the bowels in a healthy condition. Sold by all druggists. 25c. C. I. Hood & Co., Lowell, Mass.

THE ANTI-IMPERIALISTS.

A Statement Issued Setting Forth Their Plans and Aims.

BOSTON, Sept. 22.—The Anti-Imperialist league has issued the following:

"Unauthorized statements having been made as to the objects of the anti-imperialist conference in Chicago, Oct. 17, it should be said that there will be no attempt there at negotiation with any political party.

"It is hoped that this conference may plan for a systematic effort to establish anti-imperialist leagues and committees throughout the country, with the intention of developing and crystallizing the opposition to the president's policy.

"It is true that in doing this the anti-imperialists must denounce Mr. McKinley individually, because he unlawfully initiated the slaughter in the Philippines by his declaration of war, Dec. 21, 1898, at a time when the United States was solemnly bound to the protocol to preserve the status quo.

"It simplifies our efforts that, because of this impregnable fact, neither the country nor any political party in it is responsible for Mr. McKinley's war, or is in any way bound to support it. The anti-imperialists hope to arouse their fellow citizens to the gravity of the issue which has been forced upon the people, so that no candidate for the next presidency can expect success unless he disavows the colonial and imperial acts which have actuated Mr. McKinley and his pernicious advisers."

BASEBALL SCORES.

Results of Yesterday's Games in the National League.

At Baltimore—

Baltimore	0	0	1	0	0	3	0	0	0	1—5
Cleveland	0	3	0	0	0	0	0	0	1	0—4

Hits—Baltimore, 13; Cleveland, 13. Error—Baltimore, 1; Cleveland, 3. Batteries—Howell and Robinson, Knepper and Sugden.

Second game—

Baltimore	0	2	0	2	0	0	0	0	0	*—4
Cleveland	0	1	0	0	0	0	0	0	0	—1

Hits—Baltimore, 6; Cleveland, 4. Errors—Baltimore, 0, Cleveland, 4. Batteries—McGinity and Smith, Harper and Sugden

At Philadelphia—

Philadelphia	1	0	0	0	0	0	0	1	2	—4
Cincinnati	0	2	0	0	2	0	0	1	0	—5

Hits—Philadelphia, 7, Cincinnati, 11. Errors—Philadelphia, 3, Cincinnati, 1. Batteries—Bernhardt, Donohue and McFarland, Hahn and Peitz

At Washington—

Washington	2	0	0	1	0	0	0	0	0	—3
Louisville	0	0	1	0	0	1	2	0	*	—4

Hits—Washington, 9, Louisville, 9. Errors—Washington, 4, Louisville, 3. Batteries—Evans and Kittridge, Philippi and Zimmer.

Second game—

Washington	0	0	1	0	1	0	0	2	—	4
Louisville	1	1	0	0	1	3	0	*	—	6

Hits—Washington, 8, Louisville, 8. Errors—Washington 4, Louisville, 4. Batteries—Efficld and Powers, Flaherty and Zimmer.

Table of Percentages.

	W.	L.	P C.
Brooklyn	89	46	.659
Philadelphia	88	49	.634
Boston	81	55	.596
Baltimore	77	58	.570
St. Louis	77	59	.566
Cincinnati	73	62	.540
Chicago	68	64	.515
Louisville	66	70	.485
Pittsburg	63	71	.470
New York	54	76	.415
Washington	49	84	.368
Cleveland	26	122	.140

The Alaskan Boundary Question.

WASHINGTON, Sept. 22.—General John W. Foster has returned to Washington from his summer home near Watertown, N. Y., and has begun to take up the threads of his work in connection with the arrangement of a modus vivendi relative to the Alaskan boundary. There has been no change in the status of this matter recently. At last accounts the British government had before it Secretary Hay's last proposition on this subject, and as it had received the approval of Mr. Tower, the British charge here, it was assumed that it would prove acceptable to the British foreign office.

Reeves a Candidate For Governor.

STREATOR, Ills., Sept. 22.—At a meeting of over 100 prominent Republicans of the Eleventh congressional district held here Congressman Walter Reeves declared himself a candidate for the office of governor. The meeting was called to get an expression of the feeling throughout the district, and it was unanimous that Mr. Reeves will be supported as candidate for governor.

The Andree Buoy.

STOCKHOLM, Sept. 22.—Dr. Ekholm, Professor Nathorst and Captain Andree believe that the buoy marked "Andree Polar Expedition" found on Sept. 9 on the south coast of King Charles island by the master of the Norwegian cutter Martha Larsask is one of those which the aeronaut intended to throw after the north pole was passed.

Nebraska Republican Convention.

OMAHA, Sept. 22.—The Republican state convention yesterday was one of the most harmonious gatherings ever held by the party in this state. M. B Reese of Lincoln was nominated for supreme judge and E. G. McGilton of Omaha and William H. Ely of Ainsworth for regents of the state university on the first ballot.

Badge of Chivalry Conferred.

DETROIT, Sept. 22.—Before 2,000 people in Light Guard armory yesterday afternoon Major General J. R. Ellacott of Chicago conferred the grand decoration of chivalry, the highest step in Odd Fellowship, upon nine candidates. The armory was beautifully decorated with palms, flags and bunting.

International Commercial Congress.

PHILADELPHIA, Sept. 22.—Director General Wilson of the National Export exposition, who is also the head of the International Commercial congress, yesterday made the announcement that the date for the opening of the International Commercial congress had been definitely fixed as Oct. 12.

The Cup Defender Sails.

BRISTOL, R. I., Sept. 22.—The sloop Columbia left for a sail down the bay yesterday, going out under mainsail, jib and club topsails. She started for Newport, where it was planned to have a short brush with the Defender. The Columbia carried her new mainsail, which was altered slightly, and before she left it was stated that no more changes would be made in the yacht except a few alterations to the sails. The second steel mast, which is practically completed, will not be used in the race, unless the one now on the yacht should fail.

Transport Detained and Disinfected.

NEW YORK, Sept. 22.—The United States transport Buford, which was about to sail yesterday, was detained in her dock by the quarantine authorities for disinfection. Health Officer Doty, when seen, explained this action, saying, "One of the soldiers who arrived from Havana on the Buford is in our hospital at Swinburne island and has developed suspicious symptoms, which I have no doubt will prove the disease to be yellow fever."

SLATE HILL.

Attacked by Serious Illness—A Good Guesser—Farmers' Occupations—Fine Field of Wheat.

Correspondence of Argus and Mercury.

—Alonzo W. Shultz, a well known resident of Slate Hill, had a severe attack of strangulated hernia, Tuesday. He was a mile from home at the time but was taken there in a wagon and medical attention given him. He had a similar attack a few years ago and was confined to the house for many days.

—Michael Galbwaller has had his house painted white. It is a great improvement.

—Prof. Tooker guessed within forty-one pounds of that lump of coal shown at the fair.

—Cutting and shocking corn and picking apples for the cider mill are the chief business among the farmers. Not much winter grain has been sown hereabouts.

—John H. Crawford, one of the up-to-date farmers, has sown a large field of wheat which looks fine and promising.

—The potato crop was never better both as to quantity and size.

THE SOLDIERS' VOTE.

Provision Should Be Made For a Ballot In the Philippines.

ALBANY, Sept. 22.—A few days ago Secretary of State John T. McDonough wrote to the attorney general, asking his opinion as to whether or not "this country is in war and if it was his duty as secretary of state to carry out the provisions of chapter 674 of the laws of 1898 and the acts amendatory thereof, in order that the qualified electors of this state who are now engaged in the United States service in the Philippines may be enabled to vote at the coming election."

In reply the attorney general calls Secretary McDonough's attention to chapter 674 in so far as the same is applicable to the question raised, which reads as follows:

Section 1.—Whenever, in time of war, any qualified elector of this state shall be in the actual military service of this state or of the United States, in the army or navy thereof, and by reason thereof absent from his election district, such absent elector shall be entitled to vote as fully as if he were present at his place of residence, in the manner hereinafter provided.

It is clearly your duty, says the attorney general, to immediately take such steps as may be necessary in order that full effect may be given to the provisions of this law, as there can be no question of the right of the qualified electors now actually engaged in the military service of the United States in the war in the Philippines, in either the army or navy, to vote at the coming election in the manner provided in this act. I understand that a sufficient appropriation exists for the purpose of carrying into effect the provisions of this law at this time.

PINGREE'S PLAN DEAD.

Municipal Railway Ownership and Cheap Fares For Detroit a Failure.

DETROIT, Sept. 22.—It is announced on authority of Elliott G. Stevenson, member of the late street railway commission appointed to purchase the street railways of Detroit for the city, that the entire Pingree plan of municipal ownership and three cent fares is dead and permanently abandoned. Mr. Stevenson has just returned from a conference at New York with R. T. Wilson, principal owner of the roads; Tom L. Johnson and others interested.

The reason given is that Mr. Wilson refused to tie up the property with another option and that he also increased the price of the roads from approximately $15,000,000 cash to $17,000,000, the increase, it is claimed, being justified by the increase of net receipts under the five cent rate of fare. This increase from six for a quarter fares, which is within the companies' franchise rights, was made just following the municipal ownership agitation of last spring.

The three cent fare issues being eliminated from the local political situation, it is regarded as altogether improbable that Governor Pingree will consent to be a candidate for mayor this fall.

CONDENSED DISPATCHES.

The czar and czarina arrived at Kiel on the yacht Polar Star.

Almost 1,500 more coal miners struck at Montgomery, W. Va.

Dewey's former captains accepted invitations to participate in the celebration next week.

The New York franchise tax will be levied on gross earnings instead of net earnings, as reported.

The new battleship Kearsarge sailed from New York for Boston preparatory to making her official trial trip.

Work on the government transports at San Francisco has been further delayed by the strike of the boiler makers.

Mail advices from the orient stated that Japan, France and Italy were pushing their claims to concessions in China.

It was said in Chicago that Prince Alexis Karageorovitch of Servia had asked Miss Mabelle Swift, daughter of Mr. E. C. Swift of Chicago, to be his wife.

ONE CENT A WORD

for each insertion. No advertisement taken for less than 10 cents.

A Nash bedroom suit for sale cheap. Apply 70 HANFORD ST. 1t

FOR Hickory Wood for grates and best grades of coal see 64d2c T. DONOVAN, 10 Railroad Ave.

FERGUSON'S auction sale Saturday afternoon and evening, Sept. 23d, at 1-2 North street. Household furniture and carpets, ladies' fall and winter jackets, remnants of winter clothing and dress goods, crockery and glassware, Japanese tea pots, sewing machine, organ pictures and oil paintings. FERGUSON, Auctioneer 1t

WANTED on bond and mortgage $900 $1,500 and $1,700 City property. EDWIN S MARSHALL, Attorney at law, Rooms 14 and 15 Low Building

THE best 25c Oysters in the city 62d1t FOITEN'S, Opp. Casino

COWS! COWS! I will have a carload of cows, Tuesday morning, Sept. 26. d&wtt S GIVEANS

DO YOU PICKLE?

If so salt your pickles 24 hours. Wash off salt and use Heinz Pickling Vinegar and we guarantee them to keep.

DEWEY & MUNDY,

Telephone 39. 40 North St.

ORANGE COUNTY SURROGATE'S COURT.

In the matter of the application of Amos E. McIntyre, as administrator of the goods, chattels and credits of Isaac F. VanDuzer, deceased, for a decree disposing of the surplus proceeds and all the proceeds remaining from the sale of the real estate of said Isaac F VanDuzer, deceased, for payment of his debts.

SURROGATE'S COURT } ss:
ORANGE COUNTY }

"To all persons interested in the estate of Isaac F VanDuzer late of the city of Middletown, in said county of Orange:

Notice is hereby given pursuant to section 2,782 of the Code of Civil Procedure that under and by virtue of an order duly made and entered in Surrogate's Court of Orange county, N. Y., the 22nd day of September, 1899, the Surrogate of said county will proceed to make distribution of the surplus proceeds of the real estate of said Isaac F. VanDuzer, deceased, heretofore duly sold and now in this Court, for payment of his debts funeral and testamentary expenses, at the office of said Surrogate, in the village of Goshen, in said county of Orange, on the 6th day of November, 1899, at 10 o'clock in the forenoon of that day, or as soon thereafter as claims can be examined, and notice is hereby given to any and all persons having claims or demands against the estate of the said Isaac F. VanDuzer, deceased, which have not heretofore been allowed, to exhibit and prove the same before said Surrogate upon that day at the time and place aforesaid or lose the benefit of the proceeds arising from the disposal of said real estate.

In testimony whereof the Surrogate of Orange county has hereunto set his [L. S.] hand and affixed the seal of office the 22nd day of September, 1899.

O. P. ROWELL, Surrogate.

d8tNov4

DIED.

JONES—In this city, Sept. 21, '99, Viola Ada Jones, daughter of Mr. and Mrs. Wesley Jones, aged fifteen years, seven months, twenty-three days

Funeral services from the residence of her parents, Myrtle avenue and East Broadway, Saturday afternoon at 2 o'clock. Interment in family plot Philipsburgh.

FRED O. ROCKAFELLOW, Funeral Director and Embalmer, 99 North street. Telephone No. 3. Lady assistant. New York office 154 East 23d street, with H. E. Taylor & Co.

KNAPP & MERRITT, Undertakers and Embalmers, 42 West Main street, corner James, Middletown, N. Y. 50 Great Jones St., New York city. Lady assistant. Telephone Call No 10.

I. D. OSTERHOUT, Undertaker and Embalmer 44 James St., Middletown, N. Y. Orange County Telephone—158 residence, 318 office. Hudson River or long distance telephone—No. 201. Branch office—49 Myrtle Ave., Brooklyn, 48 Great James St., New York. Lady Assistant.

JOHN DONOVAN, Undertaker and Embalmer 124 North street. Fine coaches to let. Telephone 18. Lady assistant. Open day and night.

DOUGHERTY & CAREY, Undertakers and Embalmers, 56 Cottage street, Middletown. Orange County Telephone 270, night and day. New York office, 91 Great Jones street. Also long distance telephone. Lady assistant.

DEWEY NECKWEAR!

We are showing a novelty in neckwear. 'The DEWEY TIE." Show your patriotism.

SILK FLAGS!

We are showing Silk Flags, handkerchief size, only 10c. Get your supply for Firemen's Parade and Dewey Day.

BOYS' WEAR.

Have you tried us for your Boys' Clothing? If not, we will be pleased to have you look over our line. Not necessary to purchase.

Boys' good cassimere suits, well made and trimmed, 14 to 19 years, $4.

Same sizes in nobby worsted suits only $5.

Children's Suits, with vest, in nobby blue, red trimmed, only $1.50.
Same style, Tuxedo coat, in a variety of goods, only $2 50
Fall and winter reefers only $1.45
We show a great line of knee pants Our 25c and 30c line is great value.

BOYS' HEADWEAR.

The grandest line in this city. New shapes in hats this week for boys. We show 50 different colors CAPS, starting at 12c each.

MORRIS B. WOLF, 10 NORTH ST. BLUE FRONT STORE.

JACOB GUNTHER.

Fine Wines, Liquors and Cigars

Assembly Rooms for Balls and Entertainments to Hire.

T. E. SARR,

Practical Horseshoer.

No. 8 Henry St., Middletown.

Forging, interfering and knee knocking stopped by shoeing; also corns, quarter cracks and contracted feet cured or money refunded. 45t

A COTTAGE OF SEVEN ROOMS, WITH ALL MODERN IMPROVEMENTS, FOR SALE ON EASY TERMS.

A. CODDINGTON, EMPIRE BLOCK

dlyJan20,1900

NOTICE—I will not be responsible for any further indebtedness incurred in my name by any person other than myself.

Dated Sept. 18, 1899. ALFRED T. BOWLER.

6wdet

ONE CENT A WORD

for each insertion. No advertisement taken for less than 10 cents.

SULLIVAN COUNTY Steer Beef and Pork. Our make sausage. GREENING'S. 60d2t

RIDING LESSONS—Ladies and gentlemen taught to ride in few lessons. Gentle horses in learning. Apply to HOWARD S. STARRET, Commissary Sergeant, 50 Battery, Midway Park. 30dtf

A CUMIN Millinery for immediate wear in the popular Gold, Aztec and Sailor Hats, made attractive by novel trimmings in silk and quill effects, birds, wings and fancy feathers. MRS. BUSH 140 North St.

WOODBURY'S Facial Soap. Excellent for the complexion. Formerly 50c cake, our price 25c. CHAMBERS' Pharmacy, 57 North St. dtf

ARISTO, Platino, Velox and Albumen Papers, Frosket & All photographic supplies YOUNG'S PHARMACY, 1 Franklin Square Tu.Th.Sat1y Feb7

PIE LIJERO (2.13¾) will stand for the season of 1899-1900 at the stables of W. D. STRATTON, Wisner avenue, Middletown, N. Y. Pie Lijero is a handsome chestnut stallion by Max King, by Electioneer, dam, Miss Mollie, by C. W. Mitchell. He started in 12 races in 1899, winning eight and only once, as a result of an accident, was he behind the money. Terms $20 to insure. Address all communications THOMAS PINCHEN, Manager Wisner avenue, Middletown, N. Y. d&wtoct19

SPECIAL this week. Dime best buttons 8c. Always a change furnished with cards. DAYTON'S.

FIFTEEN Cents for a Hand Washing Fluid one teaspoonful of which is sufficient for a large wash. Does not injure the clothes. CHAMBERS' Pharmacy, 57 North street

CROSBY is selling jelly glasses without covers at 2c; come in and look at the rare dollar cut meat dishes at 10c. New tin and graniteware today 19 West Main St.

FOR the youngsters—Pencil Boxes with pencils, pens and ruler, complete 5c. DAYTON'S.

AUSTIN'S DYE HOUSE, 93 Wickham avenue. Ladies' dresses and suits, gents' suits and overcoats cleaned, dyed and pressed

CROSBY has another invoice of silk down sofa pillows in all sizes, blue denim sofa pillow covers embroidery silks in all shades; new handy pins, the latest. Crosby's Novelty Store, 19 West Main St

1000 Clothes Wringers $1.48, good Clothes Hooks 1c, Clothes Pins 10c for 10c. DAYTON'S.

BO YOU PICKLE?

If so salt your pickles 24 hours. Wash off salt and use Heinz Pickling Vinegar and we guarantee them to keep.

DEWEY & MUNDY,

Telephone 39. 40 North St.

ONE CENT A WORD

for each insertion. No advertisement taken for less than 10 cents.

SULLIVAN COUNTY Steer Beef and Pork. Our make sausage. GREENING'S.

RIDING LESSONS—Ladies and gentlemen taught to ride in few lessons. Gentle horses in learning. Apply to HOWARD S. STARRET, Commissary Sergeant, 50 Battery. Midway Park. 30dtf

A CUMIN Millinery for immediate wear in the popular Gold, Aztec and Sailor Hats, made attractive by novel trimmings in silk and quill effects, birds, wings and fancy feathers. MRS. BUSH 140 North St.

WOODBURY'S Facial Soap. Excellent for the complexion. Formerly 50c cake, our price 25c. CHAMBERS' Pharmacy, 57 North St. dtf

ARISTO, Platino, Velox and Albumen Papers, Frosket & All photographic supplies YOUNG'S PHARMACY, 1 Franklin Square Tu.Th.Sat1y Feb7

PIE LIJERO (2.13¾) will stand for the season of 1899-1900 at the stables of W. D. STRATTON, Wisner avenue, Middletown, N. Y. Pie Lijero is a handsome chestnut stallion by Max King, by Electioneer, dam, Miss Mollie, by C. W. Mitchell. He started in 12 races in 1899, winning eight and only once, as a result of an accident, was he behind the money. Terms $20 to insure. Address all communications THOMAS PINCHEN, Manager Wisner avenue, Middletown, N. Y. d&wtoct19

SPECIAL this week. Dime best buttons 8c. Always a change furnished with cards. DAYTON'S.

FIFTEEN Cents for a Hand Washing Fluid one teaspoonful of which is sufficient for a large wash. Does not injure the clothes. CHAMBERS' Pharmacy, 57 North street

CROSBY is selling jelly glasses without covers at 2c; come in and look at the rare dollar cut meat dishes at 10c. New tin and graniteware today 19 West Main St.

FOR the youngsters—Pencil Boxes with pencils, pens and ruler, complete 5c. DAYTON'S.

AUSTIN'S DYE HOUSE, 93 Wickham avenue. Ladies' dresses and suits, gents' suits and overcoats cleaned, dyed and pressed

CROSBY has another invoice of silk down sofa pillows in all sizes, blue denim sofa pillow covers embroidery silks in all shades; new handy pins, the latest. Crosby's Novelty Store, 19 West Main St

1000 Clothes Wringers $1.48, good Clothes Hooks 1c, Clothes Pins 10c for 10c. DAYTON'S.

The Fair.

HARVEST WEEK.

A sale that is ripe with golden opportunities to buy and save money. Like the flowers and fruit that ripen in the sun there is nothing here but what is new and fresh. Every item here mentioned has been thrashed in price until nearly every grain of profit has been removed

Flower Pots. Painted and unpainted	1c up	Window Shades, with good spring rollers	10c
Fern Pots,	15c	Brass extension rods	10c
Hanging Baskets,	10c	Curtain Poles in Cherry and Oak complete	10c
Flower Pot Brackets	10c	White Curtain Poles, brass trimmings, complete	15c
Shelf Brackets,	5c pair	Hot Ingram Lace Curtains, 2½ yards long, worth 75c pair, harvest week	49c
Nickel Trowels	5c		
Long Handled Fire Shovels	5c	Potters Oil Cloth	
Coal Scives	8c	Floor Oil Cloth	19c
Stove Pipe	8c	Table Oil Cloth	12½c
Elbows	8c	Shelf Oil Cloth	5c
Stove Polish	4c	Oil Cloth Binding	4 yds 10c
Stove Brushes	10c	Rag Carpet per yard	23c
Nickel Stove Pokers and Lifters	5c		
Maslin Kettles. Big 3 quart maslin kettles, just the thing for preserving	15c	Paints, Stains and Varnishes per can	10c
The Fair Soap. Laundry Soap, none better, 10 bars	25c	All kinds and sizes Paint and Scrub Brushes	
		Ammonia. The Fair label, extra large bottle	5c

Good Time to Reap Gather Them In.

THE FAIR.

No. 8 East Main St., Middletown.

Special Sale Waist Silks! 69c, 75c, 98c, $1.25 Yard.

HART DAVIS,

45 North St.

Chenille and Embroidered Taffeta Silks for Yokes! $1.98, $3, $4 YARD.

Here Are Some of Our Fall Bargains!

The result of good buying. All new seasonable goods that we have bought for cash, and have bought cheap and you reap the benefit. Many dry goods will be higher soon. Try us for your Fall purchases. We can save you money.

New Fall Dress Goods.

We have all the latest up-to-date goods in the market Plain goods for tailor made suits or plaids and cheviots for skirts. Among the many styles we are showing, our 38 inch all wool Venetians, all colors 50c yard; 46 inch all wool Serge in all